1951

DE SOTO

LIBRARY
MEMPHIS, TENNESSEE

MEMPHIS STATE COLLEGE LIBRARY
MEMPHIS, TENNESSEE

Digitized by the Internet Archive
in 2011 with funding from
LYRASIS Members and Sloan Foundation

http://www.archive.org/details/desoto195100unse

Wm. ALVIN HOLMES ..... Editor

PAUL PAPE, Jr. ..... Business Manager

1951 DE SOTO

PUBLISHED BY THE STUDENTS
MEMPHIS STATE COLLEGE
MEMPHIS, TENNESSEE

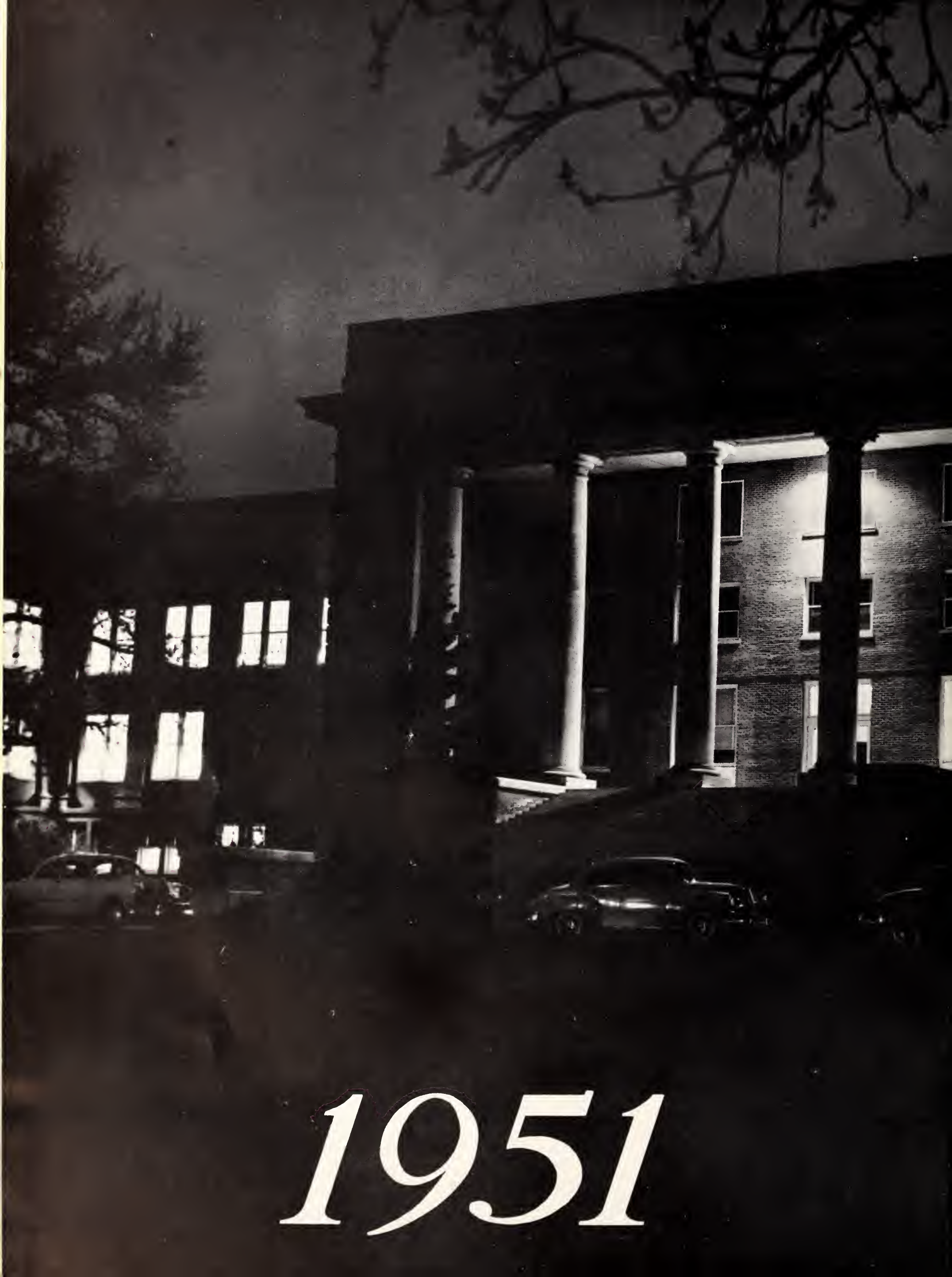

1951

DE SOTO

Contents

ACTIVITIES . . . . . Page 8

FEATURES . . . . . Page 37

ORGANIZATIONS . . . . . Page 53

ATHLETICS . . . . . Page 117

CLASSES . . . . . Page 145

ADMINISTRATION . . . . . Page 192

MEMPHIS STATE COLLEGE LIBRARY

ΔZ
FOLLIES

STUDENT
CENTER

Π K

MEMPHIS STATE COLLEGE

Activities

(Thanks to Commercial Appeal for this and other photos in our book—Editors)

No UTAM

SUPPORTING EXPANSION PROGRAM—are Dr. Cecil McLaughlin (1), Malcolm Aitken (2), Walter Chandler (3), Wylie Holeman (4), and Charles Morgan (5) all leaders of the Memphis U. T. Alumni Association.

Legislators Prevent University

Efforts of educators and civic leaders to elevate MSC to university status met sudden death on the senate floor of the Tennessee legislature.

The proposal began in Shelby county by the work of civic leaders and the college administrators. The plan was to incorporate MSC in the University of Tennessee and place certain courses now taught, on the plane of university status. The plan called for three colleges, Business Administration, Education, and Liberal Arts.

On November 6th, a special U.T. faculty committee

MR. RAINWATER—The distance between Knoxville and others parts of the state merits a university closer than Knoxville.

MR. JAMES O. BRISTER—Students living within a seventy-five mile radius find it more convenient to commute to MSC than to attend the University of Tennessee.

MR. ROWLETT PAINE—Shelby county financed John Gaston Hospital for the use of U. T. medical students. The distribution of taxes merits a university at Memphis.

STUDENT DELEGATION TO TENNESSEE LEGISLATURE—are left to right: Austin Bush, David Williams, Alvin Holmes, Bob DeZonia, Betty Terrell, Curtis Eldred, James Brister, Frank McGoffin, Bill Chumney, Bob Griffin.

visited the state campus and "approved in principle the idea of inaugurating Memphis State into the U.T. system."

The proposal was supported by former Mayor Rowlett Paine and Senator T. Robert Acklin, as well as the Memphis branch of the U.T. alumni. The board of Trustees of the university at Knoxville as well as Dr. C. E. Brehm, president, gave their full approval. "Making Memphis State College a part of the University of Tennessee involves no changes in the organizational set-up in the colleges at Knoxville or medical units at Memphis or other parts of the University." He pointed out that more than 1,000 students are now attending the University's extension service night classes in Memphis because they cannot for various reasons be residence students on the campus at Knoxville.

The major opposition came from east Tennessee political factions. The civic organizations of Knoxville with the political group were able to sway the vote against the Shelby county delegation.

As the MSC student body listened to the proceedings they heard almost three year's work die in fifteen minutes of political argument on the senate floor.

LOCKMILLER—Perhaps it would be better if there was a survey of the plan to make Memphis State a university and part of U.T.

MR. SAM McALLISTER—This would weaken the parent university at Knoxville.

SENATOR T. ROBERT ACKLIN—A university is needed for the students of Shelby county and this area.

U. T. STATUS is the topic of discussion between Dr. Andy Holt of the University of Tennessee and President J. M. Smith.

TALKING SHOP at an informal dinner are Dr. Evans (1), Dr. Johnson (2), Dr. Stockdale (3), Dr. Cole (4), C. C. Humphreys (5), and Dr. Hodges.

U. T. TRUSTEES—Members of the Board of Trustees of the University of Tennessee met in Memphis and approved the plan for elevation of Memphis State. Governor Browning (1) ex officio chairman, presided at the session. Others are Dr. Brehm (2) university president; Alton Barksdale (3) commissioner of education; Edward Jones (4) commissioner of agriculture; Charles Volz (5); Judge Sam McAllister (6); Frank Ahlgren (7); Wassell Randolph (8); Clyde Austin (9); Maj. Thomas Allen (10); James Granberry (11); I. B. Tigrett (12); Williston Cox (13); W. P. Cooper (14); Judge George Taylor (15); and E. W. Eggleston (16).

TOPIC EXPANSION—Discussing expansion of facilities at Knoxville and Memphis are Governor Browning, President Brehm, and President Smith.

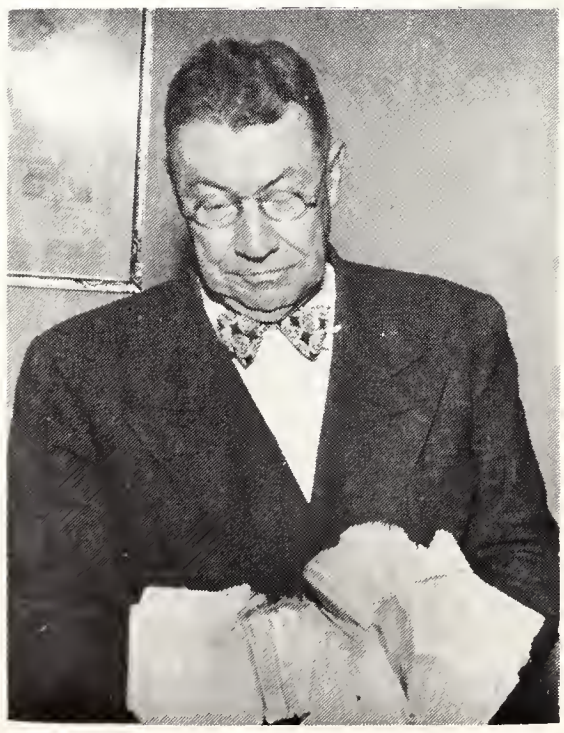

Presidents differ on UTAM

DR. HOSKINS,
President Emeritus (left)

"My last speech for the university. Do not split my school."

DR. C. E. BREHM,
President of University of Tennessee (right)

"The building of a branch of U.T. in Memphis would help rather than hurt the university at Knoxville."

FRIENDLY INSPECTORS—Members of a special University of Tennessee faculty committee inspected M.S.C. facilities. Their first stop was at the home of J. M. Smith (1), president. Visitors were Dr. Thomason (2), Dr. Smith (3), Dr. Fleming (4), Dr. Cole (5), Dr. Holt (6), Dr. Stockdale (7), Dr. Waters (8), Mr. Read (9), Mr. Dukes (10), Dr. Ward (11), Mr. Jesse (12), Dr. Wantling (13), Dr. Graff (14), Mr. Neely (15), Mr. Wagoner (16), and Dr. Hodges (17).

Dorothy Ann Scott, MSC Student

Carolyn Acklin, MSC Student

GOOD NEWS—Reading a letter from Dr. Brehm in support of the plan are Charles Morgan (left), Alumni leader, J. M. Smith, and Walter Chandler.

WITH THAT BACKFIELD, HOW CAN WE MISS?

SOMEHOW WE MANAGED
The line not only did not hold—it fell apart

STUDENT GOVERNMENT

BILL CHUMNEY
Student Government President

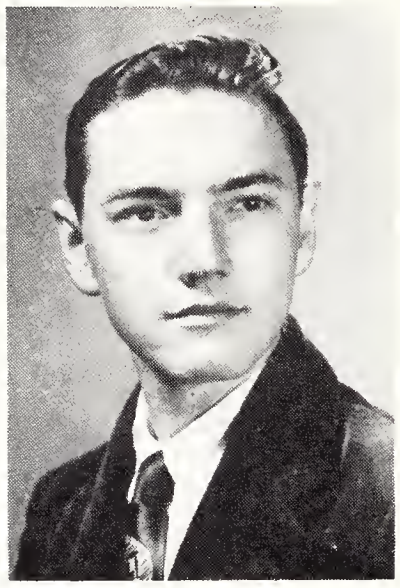

EUGENE BOLLINGER
Vice-President

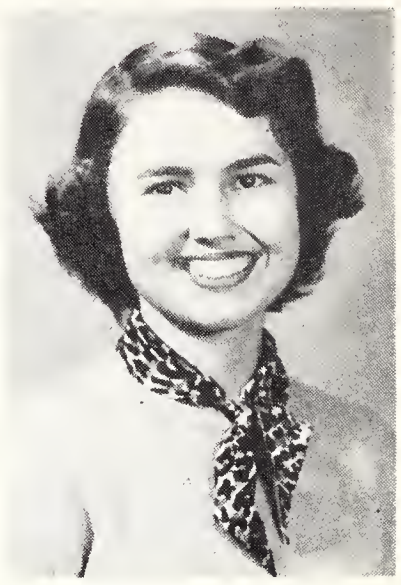

MARY FRANCES HARE
Secretary

The Student Government is not an organization but an instrument by which students may express their opinion to the administration of the College, and by which each organization may exercise an official voice in determining the rules and regulations under which they shall operate.

The Student Government this year under the leadership of President Bill Chumney has had one of its most successful and progressive years. It has made outstanding accomplishments in the field of legislation which are evidenced by the following:

Five amendments to the Student Government Constitution which greatly strengthened it. Broader regulations regarding campus elections were enacted. Resolutions asking the State Legislature to establish UTAM and to explain our stand on the UTAM Bill were passed. The administration was requested to institute an improved method of counseling, to establish a Publications Board, to state policy regarding a Varsity Show and to change the method of averaging grades beginning in the fall quarter in the new catalogue, counting F's as D's.

This year's Student Government also sponsored the following activities: Two all-student dances, an orientation program for new students, the Ugly Man Contest, the MSC Beauty Revue, a representative for the Maid of Cotton Contest, the selection of Mr. and Miss Memphis State, Typical Ed and Co-Ed, and May Queen.

In addition the Student Government now has its own administrative office on the third floor.

Student Faculty Council discuss policies with Vice-President Bollinger. They are, from left to right; Dr. Rudolph, Dr. Brown, Eugene Bollinger, Mr. Shephard, Dr. Streeter, and Dr. Cornelius.

REPRESENTATIVES:

Howard Akers | James Alexander | Shirly Barber | Peter Beaver | Evianne Blakemore | Nolen Bradley | Robert Brasher | Don Brown

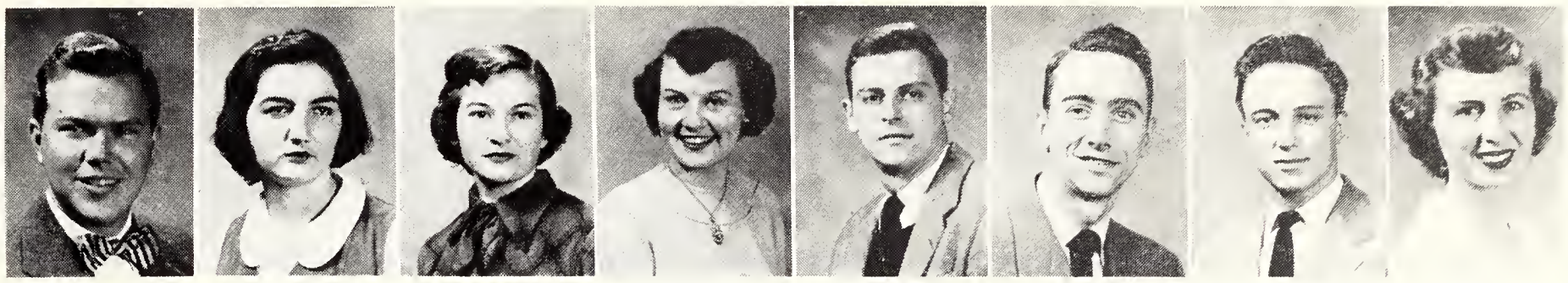

Monroe Colvett | Virginia Cooke | Sue Crenshaw | Dorothy Danielson | Cleve Drennon | Al Fleetwood | Bill Forester | Anne Griffin

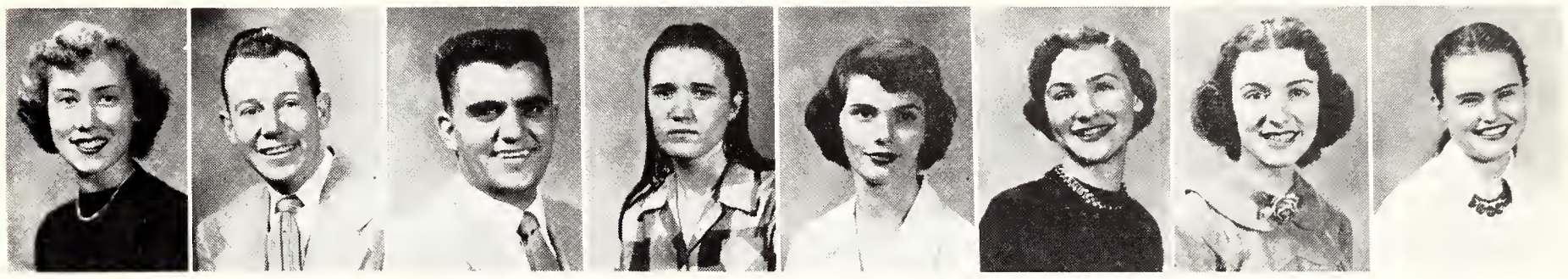

Shirley Hartman | Alvin Holmes | Eqing Keeton | Lola Kiser | Pat Koon | Jane Luttrell | Dot McCleskly | Betty May

Ora Ellen Newton | Jean Oakes | Claire O'Callaghan | Norma Petty | Bill Riggins | Love Saur | Dot Shelton | Toby Sides

Wayne Smith | Joanne Stignani | Ronald Terry | Nancy Thompson | Barbara Trotter | Barbara Traux | Bryan Wade | Hal Walker

☆ ☆ ☆

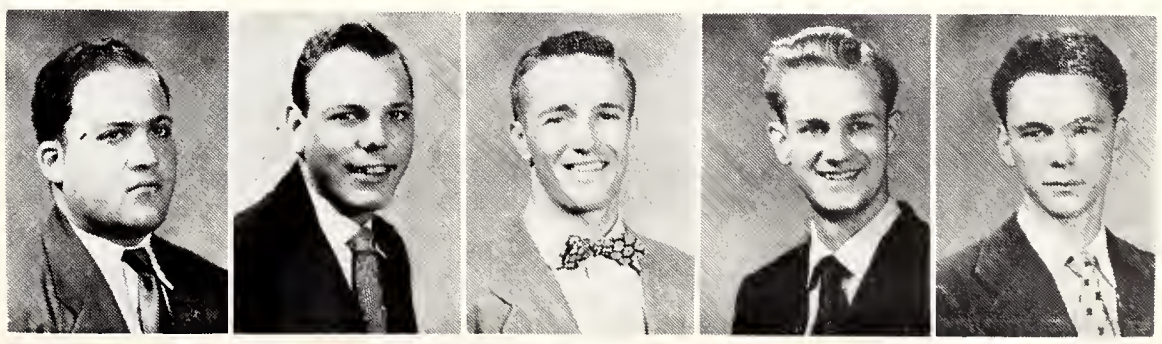

George Walter | Bill Warnock | David Williams | Everett Wynne | Harl Young

☆ ☆ ☆

Alumni Association

FRANK MacGOFFIN, President of The Memphis State Alumni Association, speaks at the Alumni Banquet.

Thank you Alumni for your support on the UTAM BILL, your cheers at our athletic events and your willingness to help whenever needed. Under the leadership of Mr. MacGoffin you have worked with us in every instance. Thank you for your loyalty.

WALTER EVANS, former MSC footballer, and John Cobb seemed to be enjoying their talk of old times.

HANK FARINO, extreme left, congratulated victorious Frank Mawyer and Frank Berry on their afternoon's game while Paul Hicks, extreme right, seated, smiles his approbation.

Cub Club

Top row (left to right)—Bobby Tucker, President; "Pappy" Latimer, V. President.
Bottom row (left to right)—Everett MacFadden, Treasurer; Anna Pearson, Secretary; Tish Hodgson, Reporter.

The Cub Club has continued its fine work in the boostering of school spirit and publicizing of athletic events. The biggest project which the club undertook was the supervision of homecoming decorations. For the winner of this contest, we awarded a trophy. Also the Cub Club helped the "M" Club in the enforcement of Freshman Regulations. We decorated for all the football and basketball games besides helping with the publicity of these events. The Cub Club has made great strides this year, but it hopes to make still bigger strides within the coming year.

MEMBERS DECORATE FOR ALL-STUDENT DANCE.

First row (left to right)—Bobbie Cooper, Anna Pearson; Pappy Latimer, Carolyn Thomas, Barbara Pankey.
Second row (left to right)—Harmon Verlen, Manie Leachman, Berl Gary, Jane Pulliam, Bill Trotter, Cecil Simpson.
Third row (left to right)—Eleanor Bradford, Mary Gardiner Miller, Ronnie Gruenwald, Yvonne Ergle, Betty Jane Smith, Liz Barthelomew.

Home -

Freshmen frolic at homecoming game during Sadie Hawkins Race.

Precipitation did not prevent the participation of Queen Jeanne and Captain Alex and Memphis State Students in a damp but otherwise successful homecoming.

President Smith gives our cheerleaders a bit of inspiration. They are, kneeling, left to right: Alice Williams, President Smith and Captain Bobby Tucker. Standing, left to right: Jeannie Grehan, Gene Lewis, Jane Pulliam, Charlie Howell, "Buzz" Busby and Carolyn Barner.

Coming

The winning Homecoming Exhibits were Lambda Chi Alpha, First; Alpha Gamma Delta, Second; and Kappa Alpha took Third place honors. The contest was sponsored by the Cub Club.

LAMBDA CHI ALPHA

ALPHA GAMMA DELTA

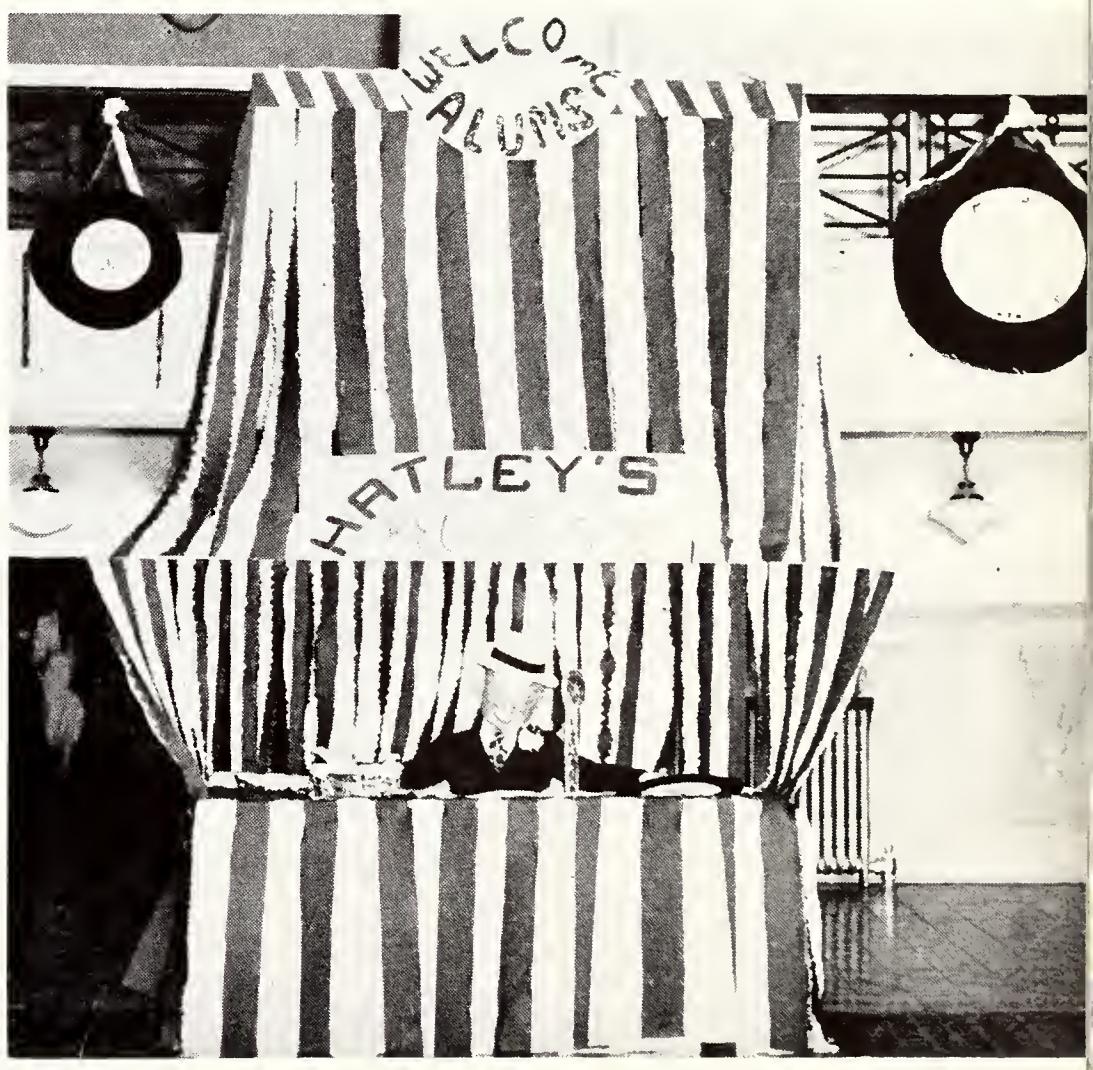

KAPPA ALPHA

FRATERNITY WINNERS WERE THE PI KAPPA ALPHA's. They sang "Jesu Bambino" and "White Christmas." Accompanists were Hal Walker at the piano and Bob Haley at the organ.

KAPPA ALPHA WON SECOND PLACE with their rendition of "Deck the Halls" and "There's a Song in the Air."

Sing

ALPHA GAMMA DELTA SINGING, "Let All Mortal Flesh Keep Silent," won the Pan-hellenic and Inter-fraternity All-Sing for the second straight year.

SECOND PLACE HONORS WENT TO DELTA ZETA whose selection was "The Bells Medley."

The

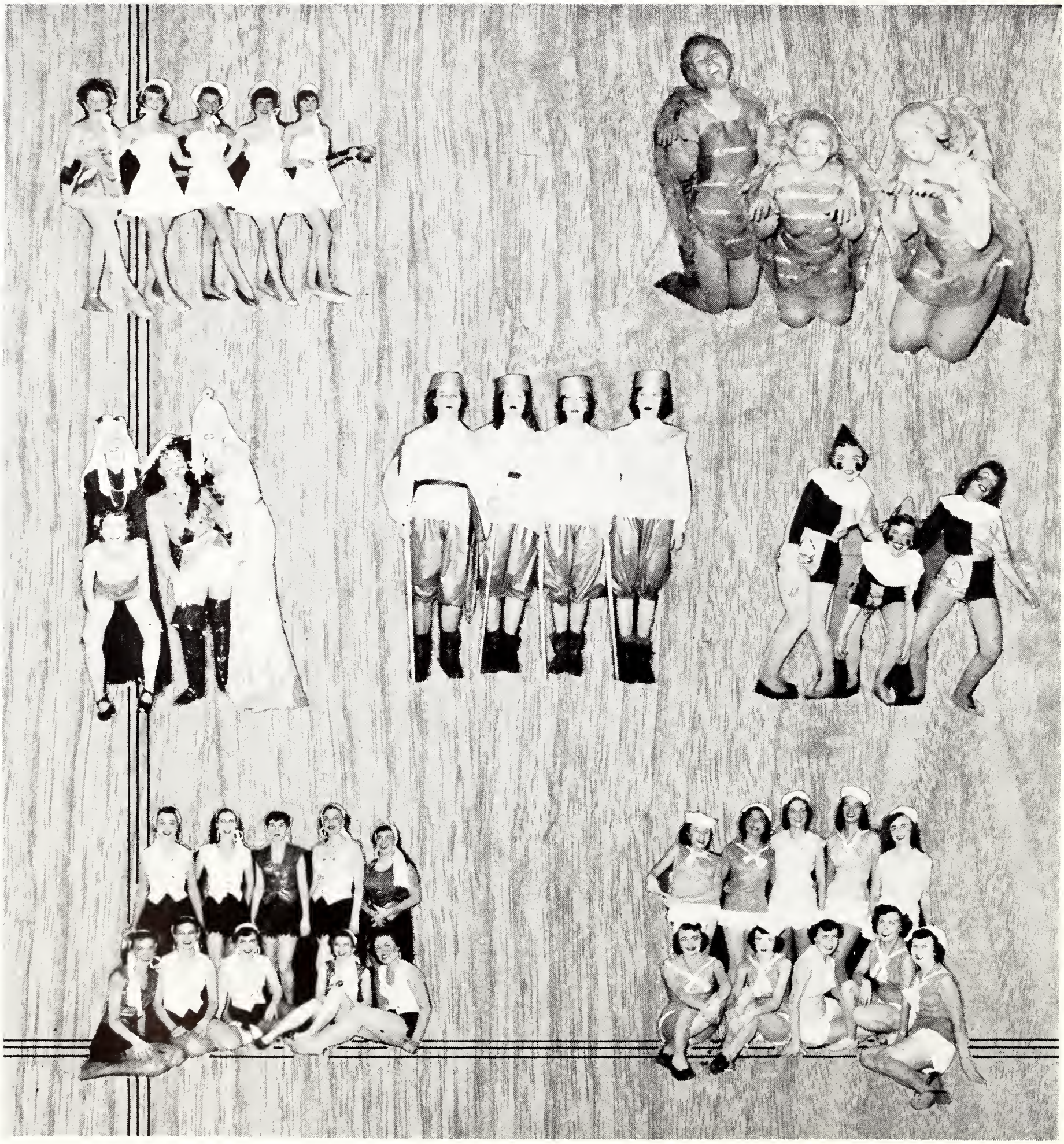

Scenes from the SIGMA KAPPA winning skit of the Delta Zeta Follies in the sorority division.

Follies

George Touliatos, Kappa Alpha, won the individual cup with his dance and song rendition of "Kansas City." Second place went to Barbara Dalton, Phi Mu.

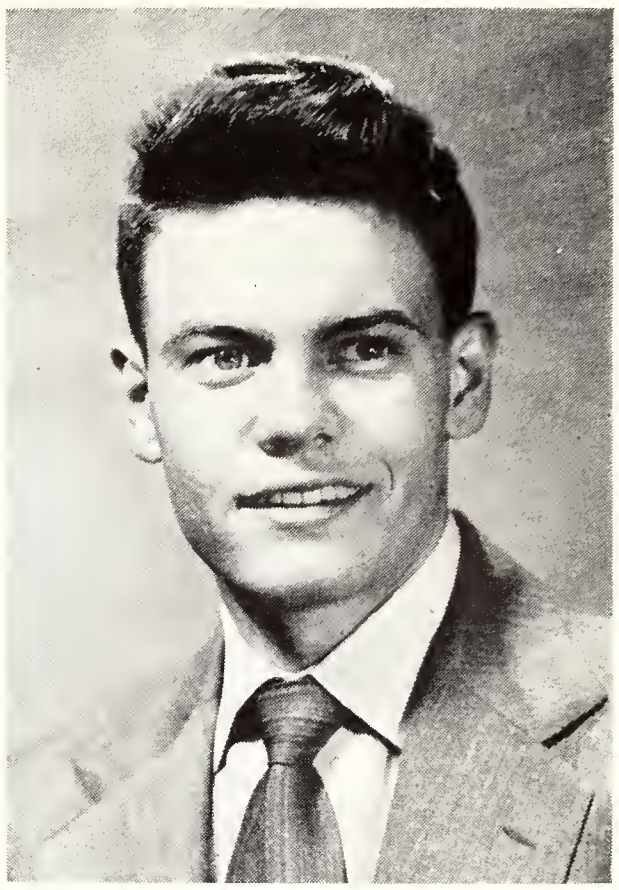

First place in the men's skits went to the KAPPA ALPHA Fraternity under the leadership of Bill Trotter. They gave a hilarious interpretation of "Hellzapoppin."

DELTA Zeta hit the jackpot for the second year in their presentation of the "Delta Zeta Follies." The MSC Auditorium was jam-packed for one of the most entertaining evenings of the year. All the proceeds of the evening went to charity. Trophies were awarded to the winning men's and women's skits, and also to the best individual performer.

1951

W. Alvin Holmes

THE STAFF

WM. ALVIN HOLMES	Editor-in-Chief
PAUL PAPE, Jr.	Business Manager
SHIRLEY McKINSTRY	Associate Editor
BILL FORESTER	Managing Editor
BOB WATKINS	Assistant Business Manager
BARBARA GOINGS	Class Editor
J. B. LATIMER	Assistant
ANN HOLMES	Organization Editor
BOB STARKS	Assistant
TOMMY SKINNER	Greek Editor
JOANN WILLIAMS	Assistant
PAT KOON	Activities Editor
GEORGE TOULIATOS	Assistant
BRUCE GRAVES	Athletic Editor
BOB BUCKELEW	Assistant
NOLAN EUGENE BRADLEY	Literary Editor
ALLISON FLEETWOOD	Art Editor
FULTON KLINKE	Assistant
GWEN MOTLEY	Photography Editor
DON BROWN	Photographer
BRUCE GROVE	Photographer
BOBBY HALL	Photographer
FRED C. KENDRICK	Faculty Sponsor

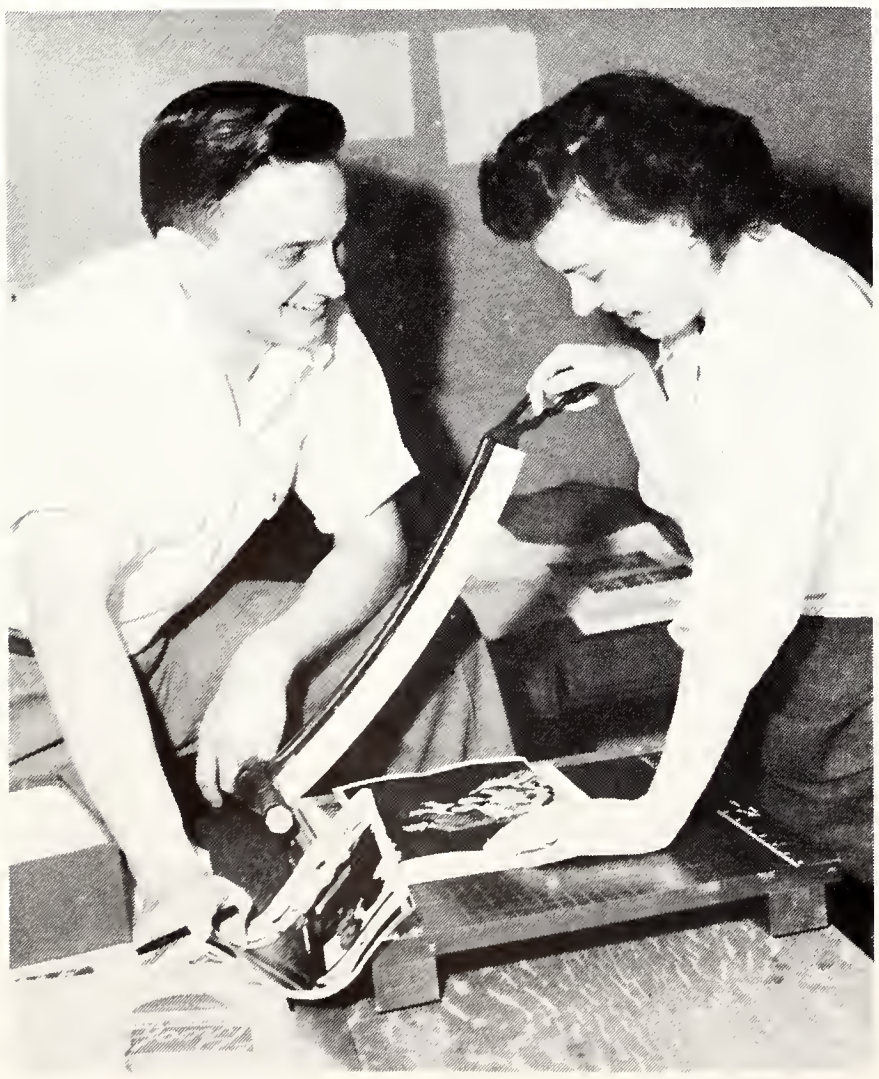

Bill Forester and Shirley McKinstry

Bob Watkins and Paul Pape

DeSoto

STAFF EDITORS AND ASSISTANTS

Row 1
JACK AESCHLIMAN
TOM AVERY
MARY BAXTER
ELEANOR BRADFORD
NOLAN BRADLEY
DON BROWN

Row 2
BETTY CARTER
JEAN CATHY
JOLETA CONLEY
NAT DILLON
BETTY DUFFELL
BETTY GRIFFITH

Row 3
JIM FITZGERALD
AL FLEETWOOD
BARBARA GOINGS
BRUCE GRAVES
R. GRUENWALD
GEORGE HILL

Row 4
TISH HODGSON
ANN HOLMES
JEAN HOOD
BETH HOWARD
HAZEL HUDGINS
FULTON KLINKE

Row 5
PAT KOON
BEVERLY LAIDLOW
PAPPY LATIMER
GEORGE McCALL
MARION McCORMICK
MARY G. MILLER

Row 6
GWEN MOTLEY
JACK POLLARD
NANCY REDFERN
MARILYN SANFORD
TOMMY SKINNER
NEIL SMITH

Row 7
ELINOR STANTON
BOB STARKS
ROSILYN STRONG
GEORGE TOULIATOS
HAROLD TRACY
BRYAN WADE

Row 8
DARLENE WATKINS
DUTCHESS WENK
JOANN WILLIAMS
TOM WILLIAMS
TOM WILSON

Tiger Rag

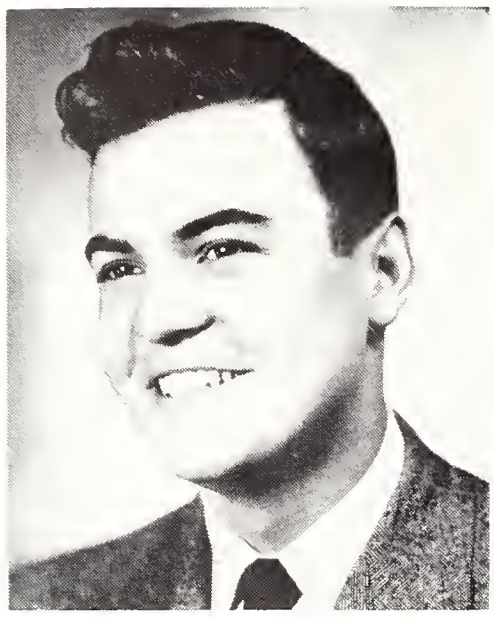

BOB DeZONIA

CURTIS ELDRED

ED REESE

The Tiger Rag seeks to serve as an organ of student opinion and student activities, giving a fair representation to all organizations on the campus.

During the fall and winter quarters, the staff served under the editorship of Bob DeZonia. When he was called into service, Curtis Eldred was promoted to the position of editor, assuming his new duties at the spring quarter. Mr. Fred C. Kendrick has finished his second year as faculty adviser to the staff.

Those who served under DeZonia were:

Managing Editor.....CURTIS ELDRED
Associate Editor.....PAT MEADOWS
Sports Editor.....JACK AESCHLIMAN
Sports Assistants.....JOHN PARKER, BRUCE GRAVES, PETER MAYNARD, VIVIAN EASLEY
Society Editor.....BETH STRATTON
Assistant Society Editor.....TISH HODGSON
Head Copyreader.....BOB BUCKALEW
Copy Desk.....PAT RAHALL, ANN CHESHIER
Feature Writers.....J. MONROE COLVETT, DAN WALLACE ELEANOR BRADFORD, ELOYSE ROBISON
Photograph Editors.....CHARLES CADWELL, BRUCE GROVE
Staff Artist.....FULTON KLINKE
Business Manager.....ED REECE
Faculty Adviser.....FRED C. KENDRICK

Left to right—Standing are Beth Stratton, Leon Hardison, John Parker, and Pat Meadows.
Seated—is Curtis Eldred.

FRED C. KENDRICK
Faculty Advisor

JACK AESCHLIMAN

Left to right—Bob Buckalew, Louise Doddridge, John Parker, John Holland, and Bob White.

Left to right—Eleanor Bradford, Griffin Shoffner, Barbara Hamner, Elois Robison, and Glynne Griffin.

Left to right—Pat Rahall, Charles Mueller, Georgia Lou Mason, Norman Eckert, and Tish Hodgson.

Left to right—Claude McCollum, James Killman, Ed Reece, and Bernard Hill.

Les Image

Left to right—
Dr. Bannon, Dr. Cornelius, Nolen Bradley are the literary genuises behind the Memphis State Literary magazine LES IMAGE.

Les Image has grown in stature since the Spring of 1949. Now in its third year, the club is designed as a sounding board for "budding young talent" who are interested in creative writing; it serves as a medium wherein original materials are discussed and improved. The group published the best material biannually this year in its official organ, **Imagine.** This year, the group met once a month for informal "teas" at individual homes and had two banquets; the final one —with a dance—at the end of the school year at the Hotel Claridge.

The five members pictured here have shown themselves as stellar contributors to **Imagine** this year. Other members include Betty May, Myrtle Jean Dabbs, O. D. Yancey, Rachel Gibson, Marcelle Lesselle, Jolee Taylor, Mabel Vick and Beth Stratton. Nolen E. "Gene" Bradley and D. Lowell Holbrook were editors for this year. Beth Stratton was Secretary and Gene Bradley was Student Government representative. The faculty advisors are Dr. Peter Bannon, Dr. Rowland M. Hill, and Dr. Samuel R. Cornelius.

Les Image has now published seven issues of **Imagine** and has sent representatives to the Southern Literary Festival last year and this year. The club has had many stimulating and enjoyable meetings this year, thanks to Dr. and Mrs. Bannon, Dr. Edward Lewis, Miss Betty May, Dr. and Mrs. Claire Bennett, Mr. and Mrs. John E Farrior, and Mr. and Mrs. Lawrence Wynn.

Les Image is looking forward to the time when **Imagine** has behind it a tradition of long service to the College.

Among the major contributors to LES IMAGE are **(left to right)** D. Lowell Holbrook, Martha Blanchard, Nolen Bradley, Ernest Witte, and Warren Wilder.

Forensics

MARY KATHERINE BAXTER

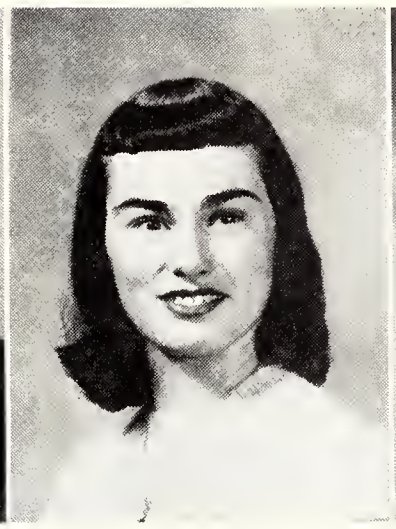
PAT CAMPBELL

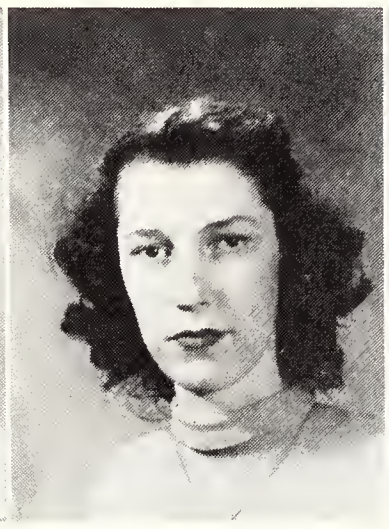
MARY ELEANOR COLLEY

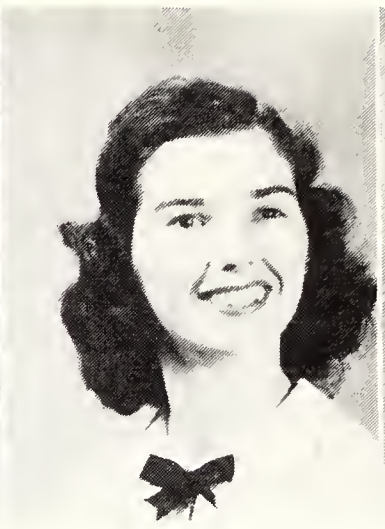
CHLORITA GAINES

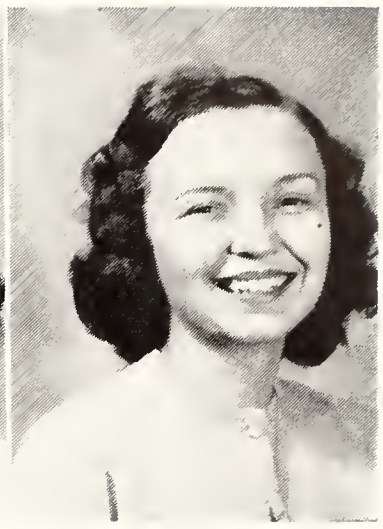
MARY GARDENER MILLER

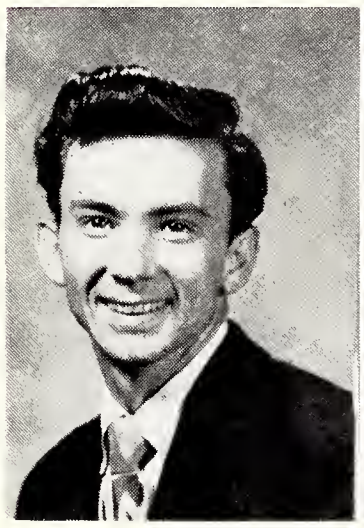
BILL GILLIAND

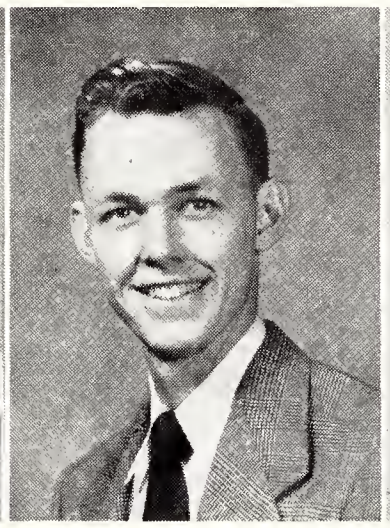
JOHNNY LOVELADY

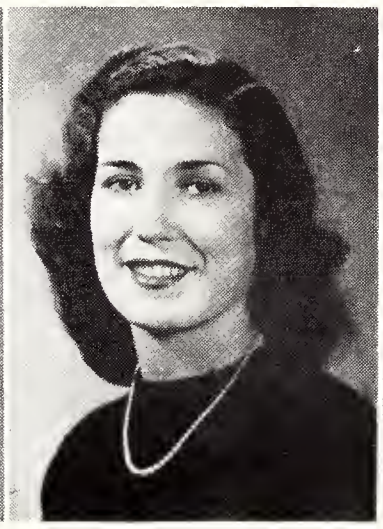
JANICE MARTIN

PHYLLIS O'CALLAGHAN

JO ANN PATRICK

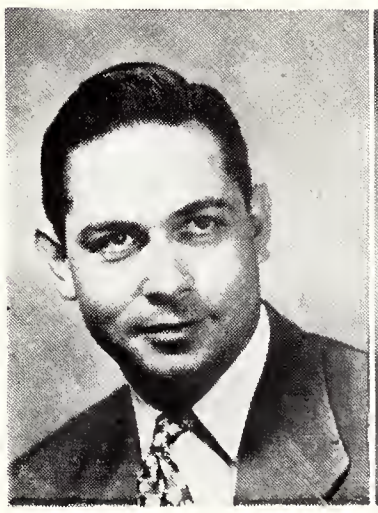
PAUL RAINEY

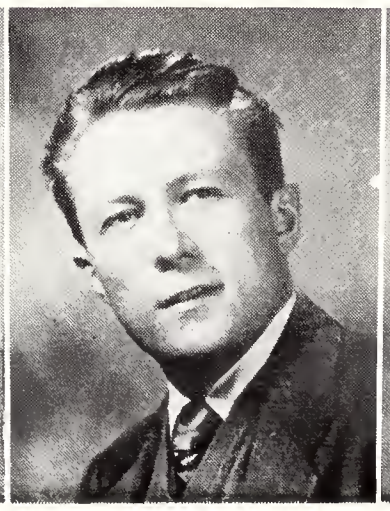
TOBY SIDES

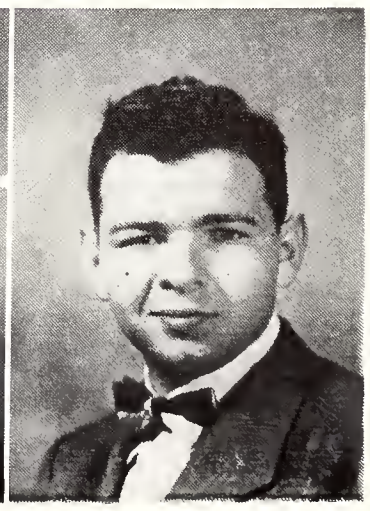
TOM STERGIOS

THEY SPOKE FOR MEMPHIS STATE

At the Magnolia Festival—Baxter, Campbell, Colley, Miller, Martin, O'Callaghan.

At the Tennessee Tournament—Colley, Miller, Martin, O'Callaghan, Sides, Stergios.

At the Southern Speech Tournament in Florida—Baxter, Campbell, Colley, Miller, Martin, Rainey, Stergios.

At home in Intramurals the others were outstanding

Orchestra

The aim of the Memphis State College Orchestra is to provide an opportunity for student musicians to lead standard symphonic works, overtures, suites, and some lighter music. At various times throughout the year the orchestra is presented in public performance, at which times vacancies in its instrumentation will be filled by professional musicians of Memphis.

Paul Earheart, Conductor, standing and Noel Gilbert, seated, Concertmaster.

I. R. C. CONCERT

MISS RUTH COBB Harp Instructor, GEORGE HARRIS, Music Dept. Chairman, and RAYMOND HAGGH, Piano Instructor.

Choir

MR. GEORGE HARRIS
director of MSC Music Dept.

MESSIAH CHORUS

The hundred blended voices of the MSC Music Department gave the annual presentation of "The Messiah." This sacred music, based on the life of Christ, was directed by Mr. George Harris. It featured the college orchestra and chorus.

Presentation of the "Messiah" on the Memphis State College Stage.

Hedda . . . The Woman

MSC Theatre

OPENED WEDNESDAY, NOVEMBER 1, 1950
Memphis State Drama Dept. presents:

HEDDA GABLER

By Hendrik Ibsen; Directed by Eugene Bence
Costumes by Eaves Costume Co.

CAST OF CHARACTERS

Juliana Tesman ..... Rita Pierce
Bertha ..... Tootsie Dawson
George Tesman ..... Bill Warnock
Hedda Gabler ..... Chlorita Gaines
Mrs. Elvsted ..... Vivian Rogers
Judge Brack ..... Eugene Bollinger
Eilert Lovberg ..... Toby Sides

"Ibsen's Hedda is a forceful, even ferocious, egotist whose fears, doubts, and indecisions, leave her bored, frustrated, melancholy, and impotent to face life," Edwin Howard, Press-Scimitar. Heddy Gabler marked the opening of the MSC Drama year in fine style with Chlorita Gaines in the title role leading the way.

Technical Director ..... Bradford White
Stage Manager ..... George Touliatos
Lighting ..... Bill Boyd
Prompter ..... Peggy Claypool
Properties ..... Joyce Cutsinger
Technical Assistant ..... Maurice Waller

CLOSED NOVEMBER 2, 1950.

"Welcome home, George"

"I am burning your child"

"But **my** name is Ernest"

Reading Cecily's diary

MSC Theatre

Opened Thursday, December 7, 1950.
Memphis State Drama Dept. presents:

THE IMPORTANCE OF BEING EARNEST

By OSCAR WILDE

Directed by Bradford White. Costumes by Van Horn Co.

CAST OF CHARACTERS

Lane ..... Carlton McFarland	Gwendolyn Fairfax.... Dixie Golloday
Algernon Moncrief..... Toby Sides	Cecily Cardew ..... Anne Miller
John Worthing..... George Touliatos	Miss Prism ..... Pat Campbell
Lady Bracknell..... Peggy Claypool	Rev. Dr. Chasuble..... Ben Jordan
Merriman ..... Jimmy Moore	

A revival of the Satire on late 19th Century English Society in three acts. Edwin Howard, Press-Scimitar drama critic said "Those that fail to see 'The Importance of Being Earnest' will probably not be struck dead during Sunday dinner, but they will miss, for the present what was to me something of a theatrical revelation as well as a good deal of fun."

Technical Director..... Eugene Bence	Make-up..... Mary Marley Scott
Lighting ..... Joyce Cutsinger	Prompter ..... Tootsie Dawson

CLOSED DECEMBER 9, 1950.

John pleads for Gwendolyn's hand in marriage

Toby becomes Algy

"They are not your muffins"

"It is the cause . . . my soul"

MSC Theatre

Opened Thursday, February 8, 1951.
Memphis State Drama Dept. presents:

OTHELLO

By WILLIAM SHAKESPEARE

Directed by.....Eugene Bence
Technical Director.....Brad White
Technical Assistant.....Maurice Waller
Prompter.....Pat Campbell
Lighting.....Bill Boyd
Props.....Joyce Cutsinger
Make-up.....Mary Marley Scott, Nancy Madlinger

From the typewriter of
Edwin Howard, Press-Scimitar:

"An able, eager and expertly directed group of Memphis State College students have taken the rich poetry and rampant tragedy of Shakespeare's "OTHELLO" out of the classroom and spread it across the college stage for all who will to see it.

Last minute make-up touches

"Killing myself to die upon a kiss"

Duke's Council Chamber

MSC Theatre

CAST OF CHARACTERS
(In order of Appearance)

Iago	Toby Sides
Roderigo	Bill Gilliand
Brabantio	John Riles
Othello	George Touliatos
Cassio	Ben Jordan
Duke of Venice	Chalmers Walker
First Senator	Carlton McFarland
Second Senator	Bill Bond
Messenger	Charles Koepke
Desdemona	Anne Miller
Montano	Eugene Bollinger
First Gentleman	Bob Haley
Second Gentleman	Carlton McFarland
Emilia	Peggy Claypool
Bianca	Dixie Golloday
Lodovico	Bill Warnock
Gratiano	Jack Peterson
Gentlemen	Jimmie Moore, Robert Crain
Lady-in-Waiting	Dorothy Link

CLOSED FEBRUARY 10, 1951.

"My noble Lord . . . "

Iago leads the song

Cypress Dock Scene

MSC Theatre

OPENED THURSDAY, APRIL 26, 1951

Memphis State Drama Dept. presents:

DEAR RUTH

By Norman Krasna; Directed by Eugene Bence

CAST
(In order of appearance)

Dora	Jo Anne Corbitt
Miriam Wilkins	Nancy Redfearn
Martha Wilkins	Betty Lou Warren
Harry Wilkins	Toby Sides
Ruth Wilkins	Jo Ann Patrick
Bill Seawright	Bill Warnock
Albert Kummer	Ben Jordan
Martha Seawright	Nancy Madlinger
Chuck Vincent	Jack Peterson
Harold Klobermeyer	Carlton McFarland

"Dear Ruth" is a modern comedy that was well received by three enthusiastic audiences. It had a stellar cast headed by Ben Jordan as the unforgettable Albert, Nancy Redfearn as the adorable Miriam and Toby Sides as the master of ceremonies of the entire play.

Technical Director	Bradford White
Stage Manager	George Touliatos
Lighting	John Riles
Sound	Joyce Cutsinger
Prompter	Tootsie Dawson
Props	Agnes Anne Moore Mary Gardiner Miller

CLOSED APRIL 28, 1951.

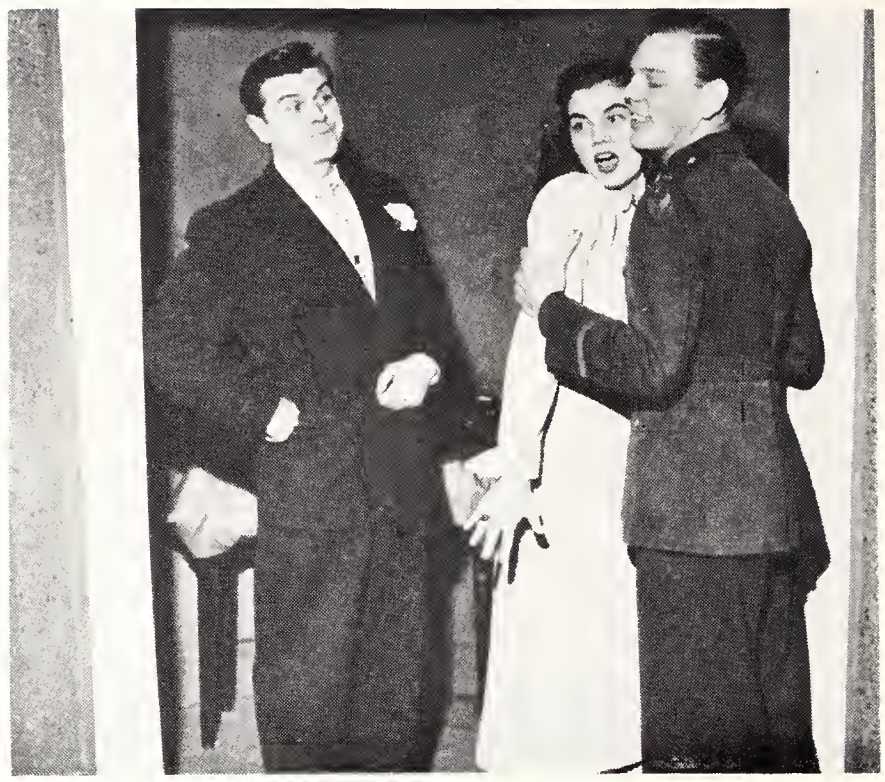

"Well, I never."

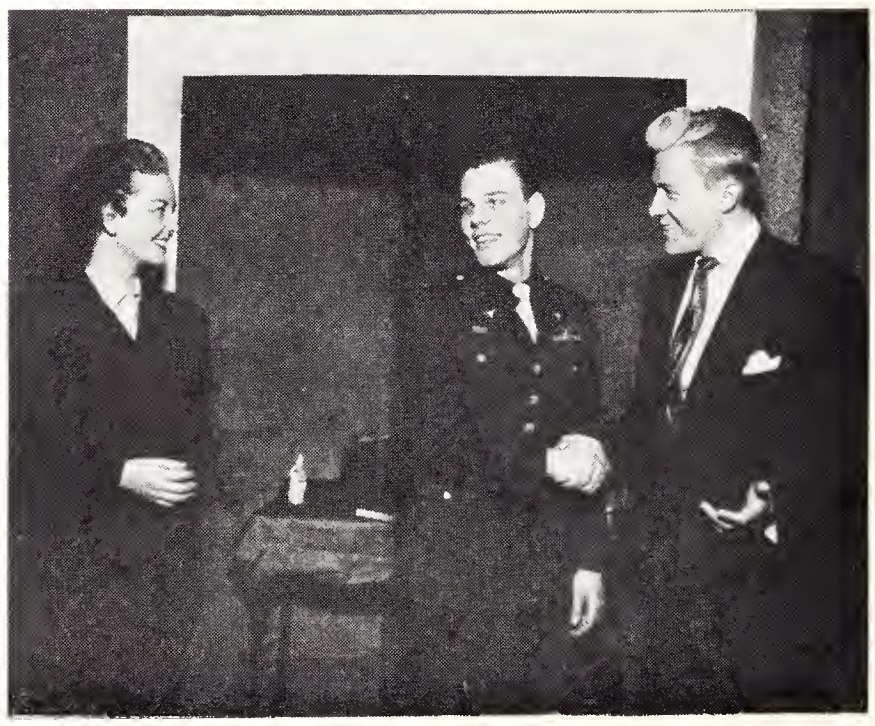

Lt. Bill Seawright enters the picture.

Family Breakfast Joke

"Do you take this man . . ."

Features

Beauty Revue

First Alternate Barbara Bracewell, Queen June Hatler and Second Alternate Pat Campbell

Judges for the revue were—Mary Allie Taylor, Press-Scimitar staff; Jerry Foley, Early Maxwell Associates; Olivea Browne, W.M.C.; Guy Miller, Lewing-Miller Photographers; Sarah Disharon, fashion director for John Gerber Co.

Miss June Hatler

Miss Barbara Bracewell

Miss Patricia Campbell

Court of

Miss Jo Ann Patrick

Miss Barbara Hamner

Miss Patricia Koon

Beauty

Miss Betty Jane Smith

Miss June Ellington

Miss Alice Williams

JUNE HATLER, versatile and popular MSC coed, is Queen of the 1951 Beauty Review.

← Student Body President Bill Chumney crowns Queen June.

Finalists receive last minute instructions from DeSoto Associate Editor Shirley McKinstry.

In the private eliminations before the finalists were presented in the college auditorium the candidates modeled bathing suits.

Ten finalists put on most delightful smiles. They are: **Left to right,** Jo Ann Patrick, Alice Williams, Betty Jane Smith, Pat Campbell, June Hatler, Barbara Bracewell, Pat Koon, June Ellington, and Barbara Hamner.

Before the revue the Student Government honored the candidates with a buffet supper. Mary Frances Hare, Student Government Secretary, was hostess.

Bobby Griffin

Mr. Memphis State

Betty Terrell

Miss Memphis State

Bill Mack

Typical Ed

Ann Holmes

Typical Co-Ed

Bill Forester . . UGLY MAN ON THE CAMPUS

The election of UMC was initiated on the Memphis State campus during the Fall quarter and was sponsored by the Student Government. The actual election was conducted and financed by the Alpha Phi Omega Club, men's service organization. Actually, the election is a popularity poll and proved to be one of the most spirited elections of the year. UMC is to become a standing tradition. Besides being honored as the first UMC, Bill was presented with an elaborate array of gifts.

May Queen *Miss Martha Ann Gatti*

Who's Who In Colleges and

EUGENE BOLLINGER

JAMES BRISTER

JOHN COBB

VIRGINIA COSCIA

MYRTLE JEAN DABBS

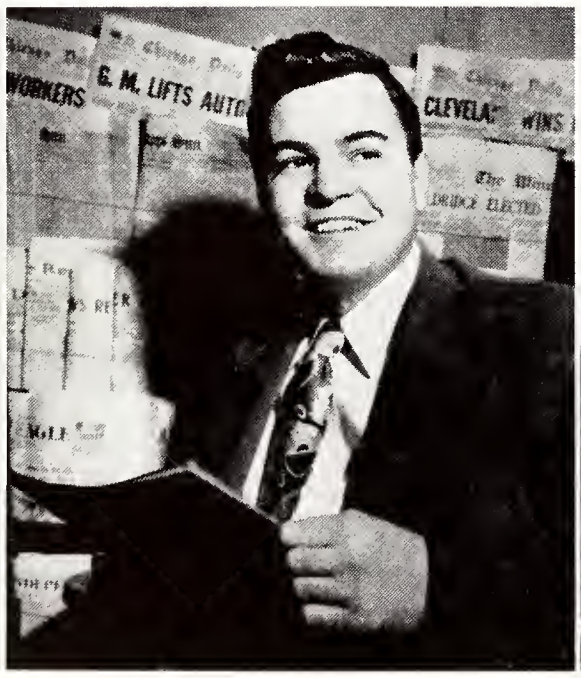

BOB DeZONIA

GLADYS DYE

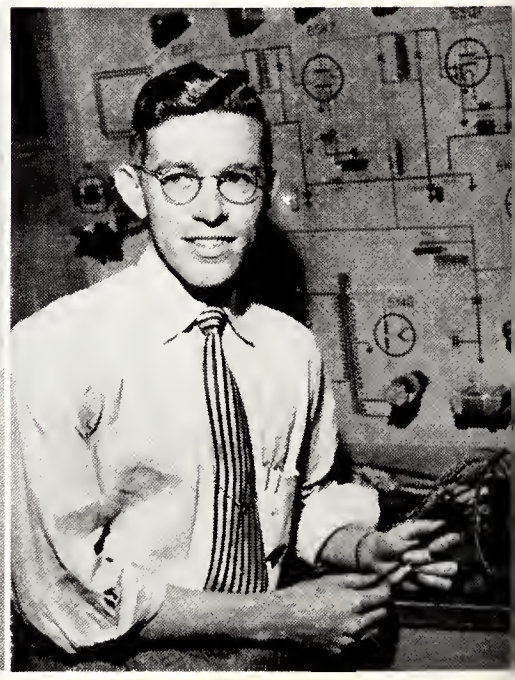

CHARLES FITE

JO ANN FLOYD

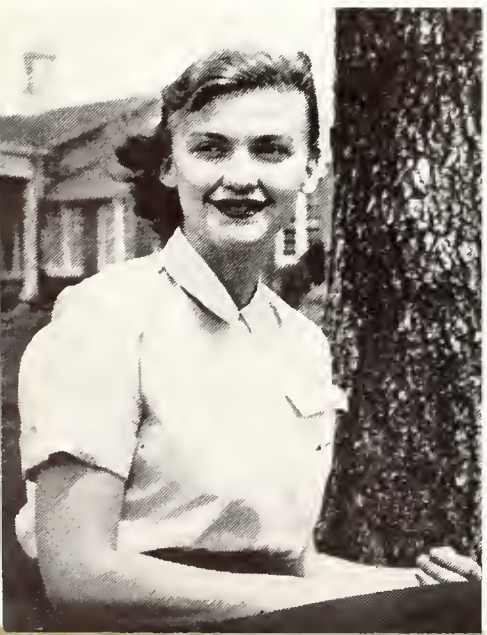

LEE ROGERS FRYAR

CHLORITA GAINES

BOBBY GRIFFIN

Universities In America

JANE ALEXANDER KINNEY

SHIRLEY MIDDLETON

GRACE ORMOND

HENRY PAGE

VIRGINIA PRIESTLEY

ROYCE REEVES

MARY LOUISE REPULT

BETTY TERRELL

BOBBY TUCKER

JEANETTE WALKER

ALEX WILLIAMS

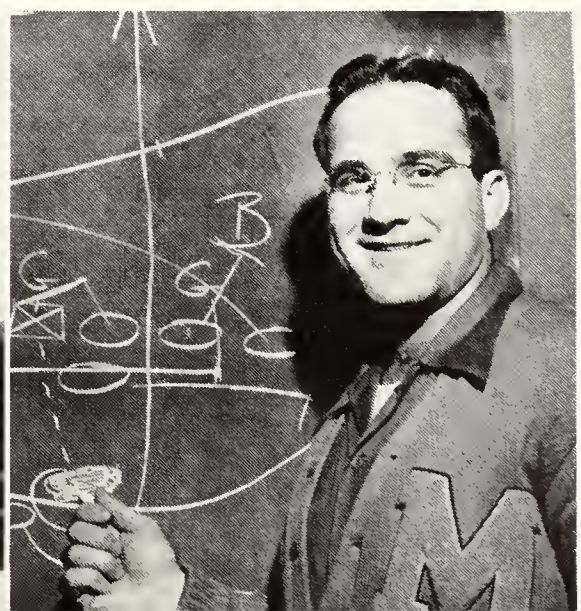

DAVID WILLIAMS

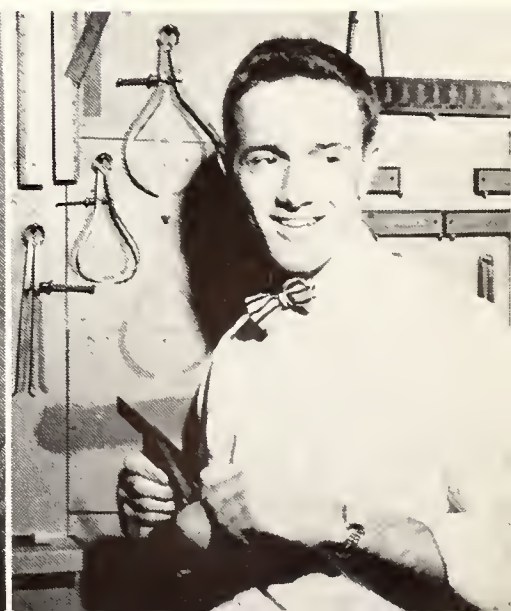

Miss Jo Ann Williams

Memphis State College's Maid of Cotton Entry

Organizations

ALPHA DELTA PI
ALPHA GAMMA DELTA
ALPHA XI DELTA
DELTA ZETA
PHI MU
SIGMA KAPPA
THETA MU

Sororities.

Pan-Hellenic Council

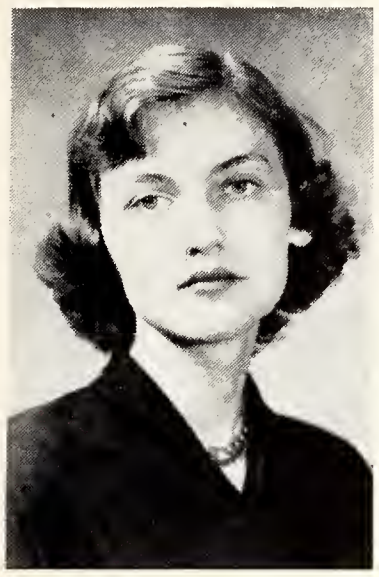

JO ANN FLOYD
President

NANCY WALKER
Secretary

JEANNETTE WALKER
Treasurer

JANE KINNEY
Vice President

Promoting harmony among the social sororities on the campus is the purpose of the Pan-Hellenic Council. One of its major functions of the group is the regulation of rushing among the six sororities.

The local Pan-Hellenic Council is a member of the National Pan-Hellenic Conference. It is composed of the presidents of each of the sororities located at Memphis State, plus two other members from each organization. The officers are chosen by rotation.

First Row—Myrtle Cook, Yvonne Ergle, Martha Ann Gatti, Barbara Goings, Ann Holmes, Eleanor Kuss.
Second Row—Janis Lenowitz, Shirley McKinstry, Polly McMillion, Shirley Middleton, Grace Ormond, Barbara Shapiro.
Third Row—Dot Shelton, Bella Shore, Betty Terrell, Anna Lou Watson, Carolyn White.

Alpha Delta Pi

☆ ☆ ☆

SHIRLEY MIDDLETON
President

☆ ☆ ☆

JERRY GRUTSCH
Vice President

ANNE SINGLETON
Treasurer

ELOISE BURTON
Recording Secretary

ANNA LOU WATSON
Corresponding Secretary

DOT SIMMONS
Chaplain

HELEN BARTLETT
Historian-Reporter

MARY GARDINER MILLER
Guard

JEANNETTE WALKER
Registrar

Beginning the fully packed Centennial Year, Gamma Eta ushered in the fall rushing season with a Terrific Twenties party on October 2nd in the Forrest Room of the Gayoso. The 2nd rush party was the Wishing Well Tea at Mrs. James Pidgeon's on E. Parkway. After the tea the members presented the traditional Wishing ceremony. Holding candles, the active members formed the friendship circle around the well. The guests then tossed new pennies in the well as they made their wishes. The final rush party was held at Mrs. W. D. Evans in Chickasaw Gardens. On Oct. 9, twenty-five girls began an experience which they will never forget—that of pledging ADPi. The next night, the Alumnae gave a Harvest Banquet at the University Club honoring the new Centennial pledges. The active members also honored the new pledges and dates with an outing on Nov. 17 at Forest Hill community center. Two of the pledges, Mickey Hudson and Joan Brunson entertained with a comedy song and dance number.

During the Christmas holidays the pledges honored the members with an informal dance at the Peabody. Preceding initiation on Jan. 19, Friendship week was observed by Gamma Eta chapter. During this time big and little sister gifts were exchanged. Also Pat Campbell was announced as best pledge and Julia Goode as best scholastic pledge. Friendship week was concluded with the formal initiation in the Tower Suite of the Peabody.

The biggest social event of the year was the wonderful Centennial Ball Feb. 21 in the Continental Ball room. Members wore all white formals with blue carnation at their throat and carried hand bouquets of blue carnations tied with blue ribbon.

Proceeding through the garden trellis covered with blue carnations, members and dates formed a huge diamond in the center of the ball room. New officers were announced and the new president, Jerry Grutsch was presented with a bouquet of red roses by the retiring president, Shirley Middleton. Our 1st Grand vice-president, Mrs. T. Smith McCorkle, installed the new Centennial Officers.

In the beauty review, we were proud to claim four of the nine finalists. Barbara Bracewell and Pat Campbell won 1st and 2nd alternates respectively. Martha Newman was selected Dream Girl of PiKA and Pat Campbell Queen of the Golden Heart for SPE. Nancy Tycer and Pat Campbell won more honors for the chapter when they received 1st and 2nd alternates for Freshman Queen. Pat also won 2nd alternate in the Miss City Beautiful contest. Shirley Middleton and Lee Rogers Friar were elected to Who's Who. Jerry Grutsch received most valuable member award.

Active Members

First Row: Pat Adkins, Margie Becton, Barbara Bracewell, Mitzi Brummel, Dot Burke, Pat Campbell.
Second Row: Elois Carter, Ann Cheshier, Jean Clark, Carol Cratin, June Ellington, Mary Epting.
Third Row: Julia Goode, Barbara Hamner, Betty Harper, Patricia Hodges, Marilyn Holland, Beth Howard.
Fourth Row: Elizabeth Hudson, Peggy Jernigan, Marian Milner, Martha Newman, Ruthie Rodgers, Vivian Shoaf.
Fifth Row: Marjorie Snyder, Barbara Stainbrook, Nancy Tycer, Winifred Waggoner, Ann Williams, Betty Ann Wilson.

Centennial Pledges

☆ ☆ ☆

☆ ☆ ☆

Barbara Boggan, Joan Brunson, De Ann Durham, Betty Jean Forrester, Joyce Kee, Margaret Oury, Marlene Pinkston.

Alpha Gamma Delta

ROSELYN STRONG
Social Chairman

MARY PENCE
Activities Chairman

DOROTHY DAY
Recording Secretary

BARBARA GOINGS
First Vice President

BETTY TERRELL
President

GLADYS DYE
Second Vice President

RUTH ANN MITCHELL
Treasurer

PEGGY SIBLEY
House President

First Row: Betty Jo Adams, Evelyn Asters, Mary Katherine Baxter, Nancy Burford, Shirley Burford, Betty Carter, Jean Cathey, Joleta Conley.

Second Row: Barbara Davisson, Betty Duffel, Chlorita Gaines, Lois Gavin, Betty Lou Griffith, Nickie Hansen, June Hatler, Jean Hood.

Third Row: Ruby Jean Johnson, Beverly Laidlow, Sue McCullough, Dorothy McLesky, Carolyn Mitchell, Peggy Morgan, Gwen Motley, Kathryn Napier.

Fourth Row: Mary Frances Patterson, Virginia Priestly, Nancy Redfearn, Marilyn Sanford, Dorothy Ann Scott, Mary Ann Sibley, Ann Starrett, Joan Steele.

Fifth Row: Jane Stevens, Peggy Stewart, Phyllis Stimbert, Mary Wages, Darlene Watkins, Dutchess Wenk, Carolyn White.

ALL-SING WINNERS

FEAST OF ROSES

Faculty Advisor
DR. R. C. ANDERSON

Sponsor
MRS. R. C. ANDERSON

Alum Advisor
KATHRYN SIBLEY

Faculty Advisor
MRS. WALTER COBB

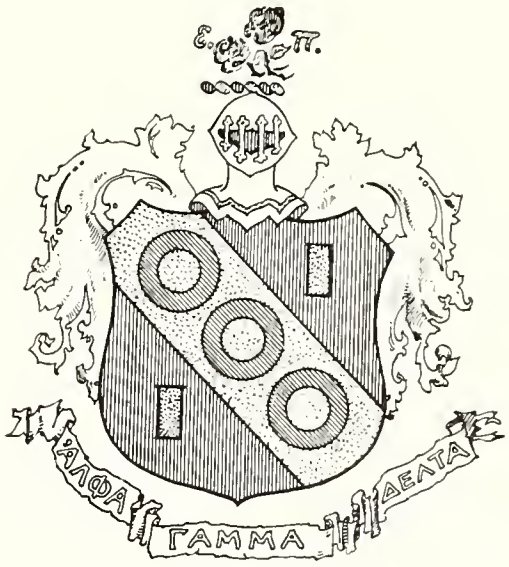

Falling leaves and an awakened campus welcoming eds and coeds back to college heralded a big year for Alpha Gams, who were already planning another trip to Pickwick, filled with boating, swimming, and sunning.

These thoughts, however, were soon swirled away in big rush season plans which resulted in the traditional "Esquire Party," the "Circus Party," and the "Creole Coffee."

Elections of class and club officers followed on the heels of rush with Junie being elected president of Arabesque, Virginia elected president of A.C.E., Gladys and Dot elected president and vice-president respectively of Tassel, B. G. elected secretary of Junior class, and Nancy secretary of the Sophomore class.

Along with these honors came the election of Betty as "Miss Memphis State," Junie chosen as the 1951 Beauty Queen, Bunny being chosen to the college board of "Mademoiselle," Betty, Chlo, Gladys, and Viriginia elected to "Who's Who," Deanie and Nancy chosen as football sponsors, Chlo taking the lead in "Hedda Gabler," Betty singing the title role in "Carmen," Mary Katherine winning in originial oratory at Columbus, Betty, Chlo, Gladys elected to the "Hall of Fame," winning first place in the Panhellenic All-Sing for the second consecutive year and winning first for sororities and second on campus for the Homecoming display.

Highlighting sorority activities for the year were the All-Greek party given by AGD after the Vandy game, the wondrous "Snow-Ball" honoring the pledges, altruistic work each week at the Crippled Childrens' Hospital, and Initiation with the long awaited Feast of Roses, and the awarding of the diamond to best pledge Mary Katherine and the scholarship plaque to Mary Ann.

Falling leaves having given way to buttercups and warm days, Alpha Gams looked with pleasure on 1950-51 and with anticipation and planning to 1951-52.

"ΑΓΔ at Pickwick"

"Gold Rush Party"

"National Inspector Lu's Visit"

Rachel Abrams
Carolyn Acklen

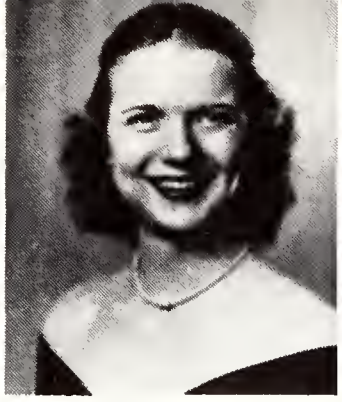

Virginia Atkinson

Joan Blancett

Mildred Broome

Diana Brown

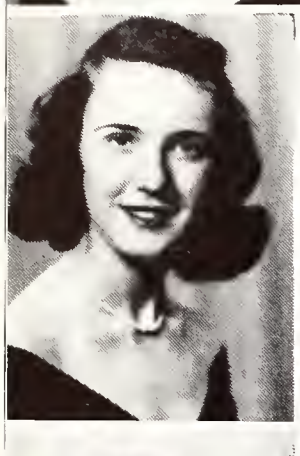

Connie Schmidt

Sissy Smith

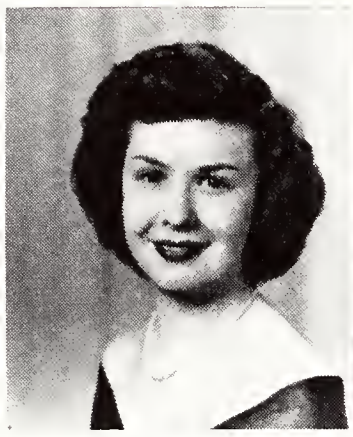

MYRTLE COOK
President

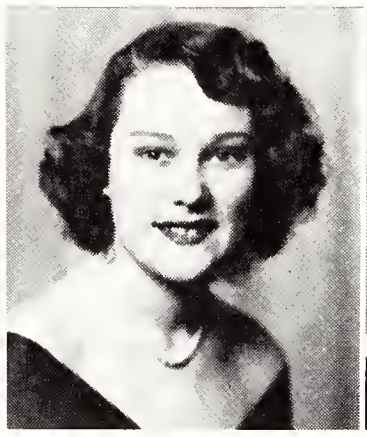

MARTHA BLACK
Vice-Pres.

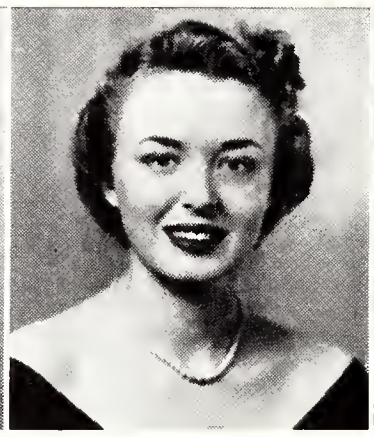

BETTY JANE SMITH
Treasurer

VIRGINIA COOKE
Corr. Sec.

Beth Stratton

Alpha Xi

Delores Thompson

Enid Burkhalter

Peggy Gaither

Dorothy Gallina

Patsy Newton

Mary Todd

Norma Coda
Anne Coda

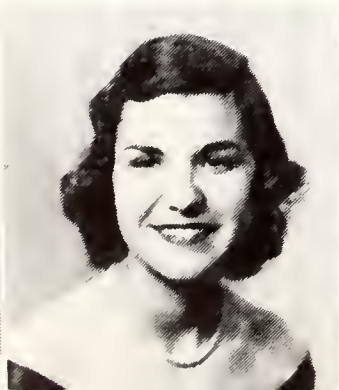

Betty Dunbar

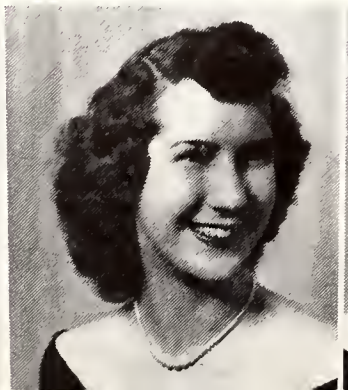

Carol Fastabend

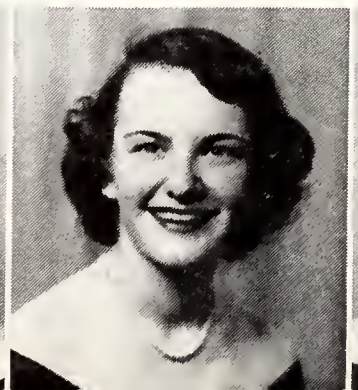

Thelma Fisher

Maxine Frost

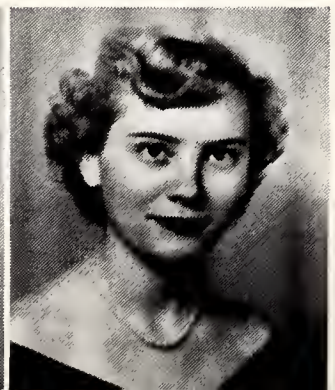

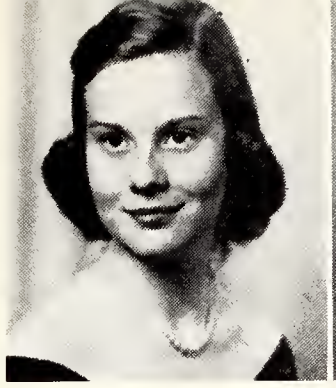
Loretta Jones

Eleanor Slaughter

Anne Law

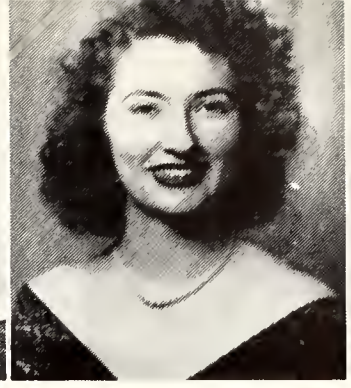
Helen Leavell

Gwen Manley
Dorothy Mallick

Peggy Trail

NATALEE ANDERTON DEAN
Recording Sec.

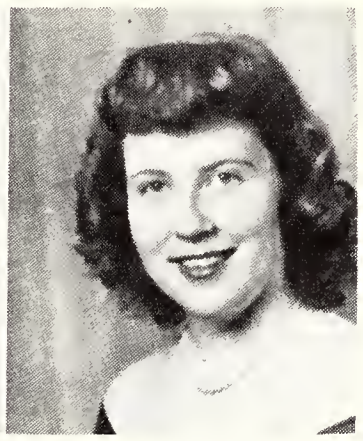
LEE VALENCINO
Membership Chairman

Nancy Walker

Delta

Shirley Wallace

Norma Coda
Martha Black
Myrtle Cook

VOLLEY BALL TEAM

Kitty Williams

Florence Yates

Joyce Norman

Cleo Parker

Joy Peete

Sue Pierini

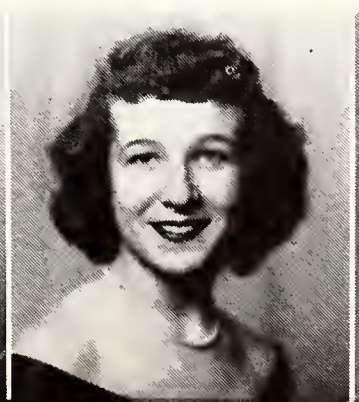

Mary Elizabeth Saunders
Love Sauer

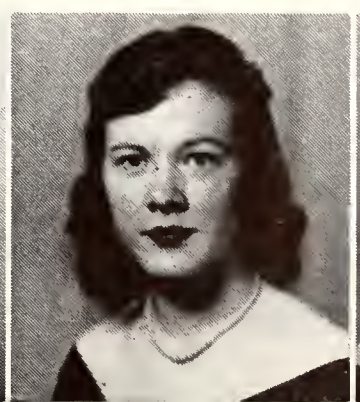

MARTHA ANN GATTI
President

SHIRLEY HARTMAN
Vice Pres.

LULA BELLE GORDON
Recording Sec.

YVONNE ERGLE
Corresponding Sec.

ELINOR STANTON
Treasurer

Delta Zeta

GAMMA IOTA CHAPTER

First Row—Jane Alexander, Betty Byrum, Gloria Cambrell, Laura Carr, Evelyn Cattaneo, Jean Clay Cox, Alice Marie Davis.
Second Row—Myrna Dollar, Marie Fray, Dixie Golladay, Imogene Gordon, Pat Horne, Dorothy Johnson, Patsy Keathly.
Third Row—Laura Lennion, Elizabeth Moss, Julia Mullikin, Frances Reed, Clara Reeves, Rosanna Robilio.
Fourth Row—Shirley Roza, Joan Scott, Lizzie Sharp, Patsy Simmons, Marilyn Simpson, Ida Stanton, Mary Ann Wilkinson.

PLEDGES

PAT BATEMAN | LYNN JOHNSON | LIBBY ANN HARVEY | MARY KATHERINE HOWELL

Delta Zeta was founded in 1902 at Miami University in Oxford, Ohio. Gamma Iota was installed at Memphis State in 1947.

Nineteen-hundred and fifty-one—what a wonderful and eventful year for Delta Zeta's. One of the most outstanding events for us was the DZ Follies. Our sincere thanks to all the organizations who participated. It was lots of work but lots of fun.

And then of course, the parties—our colorful Armistice Day outing with loads of red, white and blue. The slumber party at Lynn Johnson's with no sleep. The two wonderful informal parties at Rosanna Robilio's lodge. The get-together at Martha's after Christmas caroling for the King's Daughters, parties at the Veterans' Hospital for tubercular patients. And then, a night we will always remember—the traditional Rose Petal Ball. The Country Club was transformed into a moonlit garden with a huge silver moon, thousands of pink roses and greenery.

Gamma Iota's were not too busy to take an active part in affairs on campus. Libba Carr, Freshman Queen; Martha Ann Gatti, May Queen and sponsor for the homecoming football game; Shirley Hartman, president of the Home Ec. club; Yonny Ergle, secretary of the Cub club; Pat Horne, Basketball free throw champion; Jane Alexander, Tassel and Secretary of the Senior class; Eva Cox and Dixie Golladay, appearing in many MSC dramtic productions.

Best of luck to recent Delt Zeta brides—Jane Alexander and Gloria Gambrell. We hate to lose you but welcome your husbands as DZ men.

Outing at Shelby Forest Lodge

LES SOEURS FIDELES

ΦΜ

Phi Mu

GRACE ORMOND
President

NORMA PETTY
Vice President

MARY ANN HARTWELL
Pledge Director

MARY FRANCES HARE
Recording Sec.

PEGGY JACKSON
Corresponding Sec.

ANNE GRIFFIN
Treasurer

Kappa Lambda chapter of Phi Mu has been on the campus 4 years and has progressed more each year. Founded on March 4, 1852, they are the second oldest sorority in existence.

We will all remember our activities of the year . . . the "Sleepy Time" rush party, the "Dream Cake Ceremony," and the informal coke party. Slumber parties (?) . . . the "Snow White" party honoring the pledges . . . the "Wild West" party given for the members by the pledges . . . and our Christmas party in the room.

Singing "Jesu Bambino" in the All-Sing and winning third place. Corrine being best pledge and Phyllis winning the scholarship award. Jeannie chosen by the football players as Homecoming Queen. Norma chosen for Hall of Fame and Grace for Who's Who. Pat, one of the finalists in the Beauty Revue. Joe Ann Williams, Maid of Cotton entrant for Memphis State, Ann Holmes typical Co-ed.

Our "Carnation Ball' at the Peabody, with millions of balloons and a pink castle as decorations. Grace presented a beautiful bouquet of carnations to Ann . . . our new president .

Founder's Day Banquet, March 4, at the Peabody . . . helping the alumns' with the Benefit Bridge and Canasta party . . . redecorating our new room . . . our outing in April at Rugged Acres.

Jeannine president of Gamma Phi Nu, new national business sorority; Pat Koon, president of Honorary Business Club and Vice-president of Modern Dance Club; Norma, treasurer of Senior class; Mary Francis, secretary of Student Government; Ann Jo, secretary of Freshman class; Ann, Organizations editor of the DeSoto.

Our recent Phi Mu brides; Corrine, Amalie, Peggy, Mary Ann, and Joy. Best of luck to all of them.

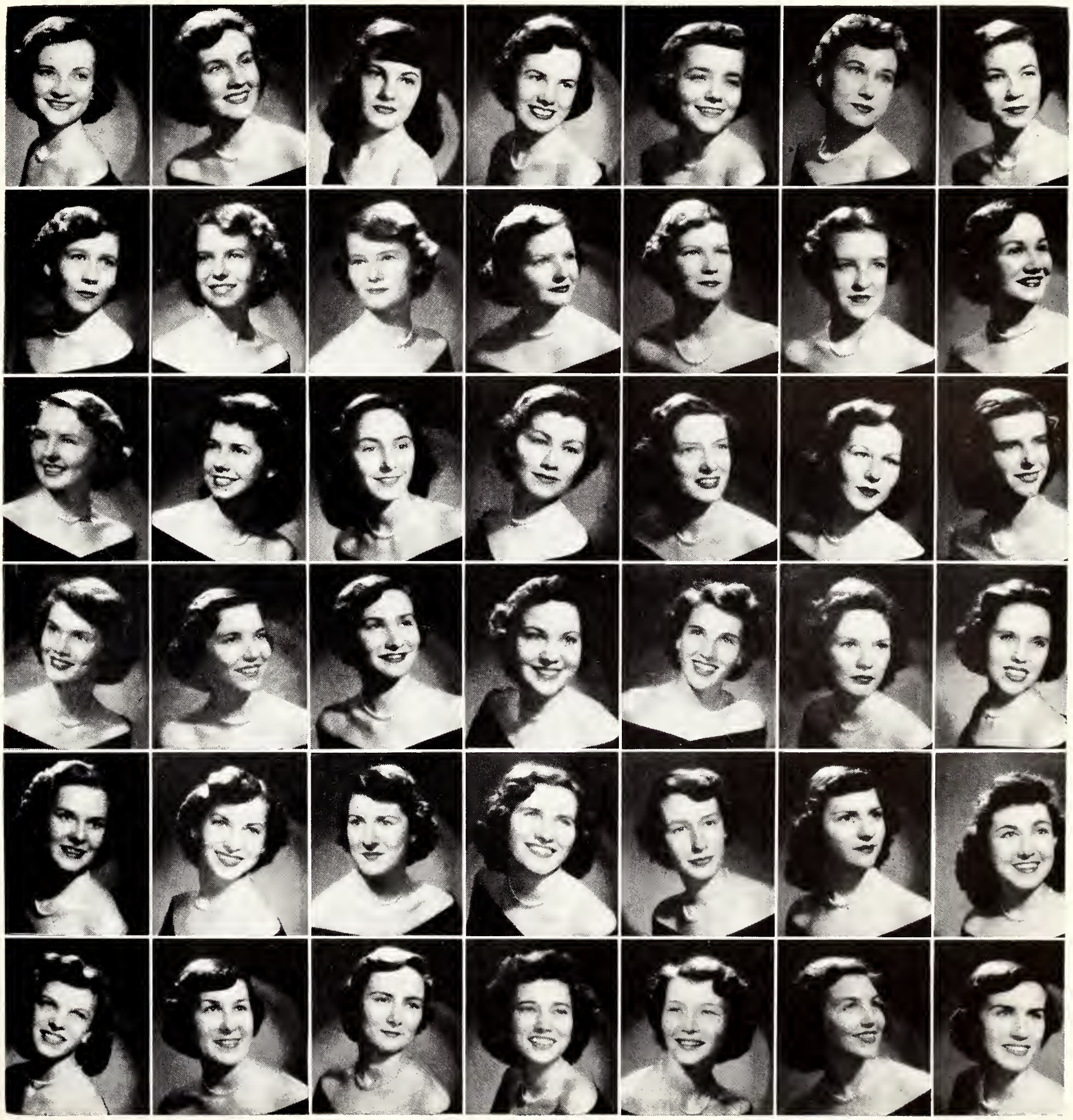

First Row—Carla Adams, Ann Allbright, Joy Averwater, Marion Bailey, Betty Ann Beeler, Evieann Blakemore, Jeannine Blanks.
Second Row—Eleanor Bradford, Jane Brown, Jo Ann Brown, Sara Ann Bryson, Mary Ann Campbell, Betty Cathey, Barbara Dalton.
Third Row—Faynelle Duncan, Jeanne Grehan, Anita Haney, Katherine Hodgson, Ann Holmes, Nancy Hunt, Ann Jo James.
Fourth Row—Pat Koon, Jane Linville, Jane Luttrell, Mary Margaret McAlpin, Jean Claire McDermott, Phyllis O'Callaghan, Jo Ann Pegram.
Fifth Row—Joan Pouncey, Jane Pulliam, Mary Margaret Roberts, Carolyn Rorex, Mary Grace Scheibler, Dorothy Shelton, Margene Smith.
Sixth Row—Corrinne Standefer, Jo Ann Stignani, Marietta Thompson, Barbara Trotter, Amalie Vaughan, Martha Ann Ward, Jo Ann Williams.

Jo Ann Aydelott
Carolyn Barner

Margaret Barnes

Margaret Bowdon

Lynn Berry

Margie Carlisle

Anne Marie DeSaix

SHIRLEY McKINSTRY
President

Viva Emerson

SHIRLEY JONE GILLENTINE
First Vice President

Myrlie Fenner

Jo Ann Floyd

Sigma

GLYNNE GRIFFIN
Second Vice President

Barbara Fox

Bonnie Maddox
Polly McMillan

June Martin

Peggy Miller

Pat Murphy

Ann Powers

Virginia Chess

Jeanne Clement

Carole Clifton

Joe Ann Corbitt

Mary Alice Dennis
Dorothy Danielson

JUDY EVANS
Recording Secretary

PLEDGES

Narah Jackson

Emma Lee Litton

Anne Marie Mathews

Sarah Smotherman

Gayle Franklin

Betty Gallagher

Elizabeth Hurt

DEANNE PERKINS
Corresponding Secretary

Kappa

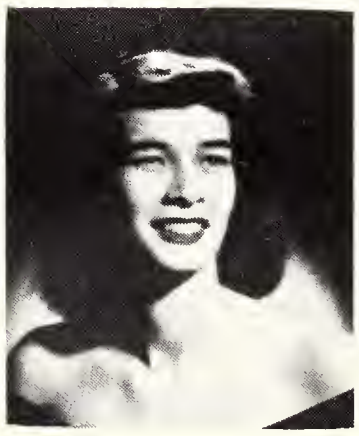
DONNA RIER
Treasurer

Jean Ingram

Nancy McCluny

Mary Claire Reviere

Pauline Rosenberg

Nancy Swearenger

Sue Taylor

Shirley Jo Thornton
Alice Williams

Euparthenes

PAT GARDNER
President

BELLE FULLER
Vice President

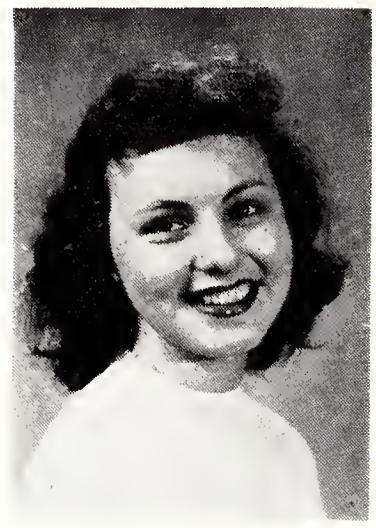

NAT DILLON
Secretary

JAN MARLOWE
Treasurer

Euparthenes, a social organization for stray Greeks, was chartered in the Fall of 1950. The purpose of the club is to unite the girls at Memphis State College who belong to national Greek letter organizations not represented on the campus. The organization will also serve to assist Panhellenic in freshman orientation and rushing.

Row 1—Claudia Campbell, Dot Dowdy, Carolyn Hinton, Mary Kate Hutchison, Manie Leachman.
Row 2—Barbara Napier, Claire O'Callaghan, Louise Rothchild, Marianne Rucks, Jeannine Sheats.
Row 3—Nancy Schroeder, Mary Marley Scott, Sara Mays, Jo Ann Patrick.

Theta Mu

BARBARA SHAPIRO
President

ERICA GREENBAUM
Vice President

JARIS LEFKOVITZ
Secretary

MIRIAM ROSS
Treasurer

ELLEN HAIMSHN

MARLENE LEVITCH

SHIRLEY PETERS

CHARLETTE SERENO

BELLA SHORE

SELMA WEISS

KAPPA ALPHA
KAPPA SIGMA
LAMBDA CHI ALPHA
PHI ALPHA
PHI EPSILON PI
PI KAPPA ALPHA
SIGMA PHI EPSILON

Fraternities

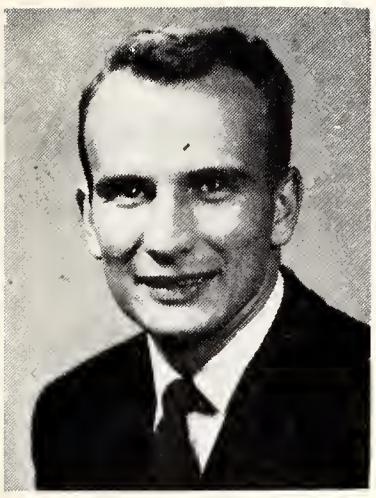

BOB GRIFFIN
President

Interfraternity Council

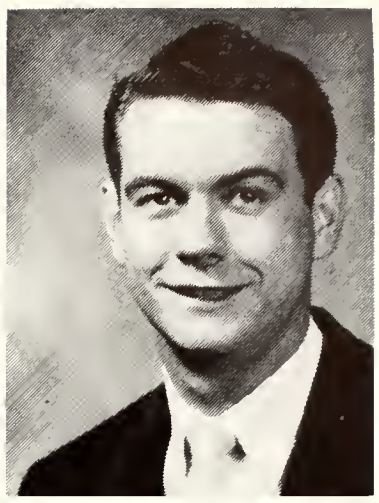

BILL MACK
Secretary

The Inter-Fraternity Council serves as a liaison agency between the various men's social fraternities on the campus. Composed of three representatives from every fraternity at Memphis State, the Council imposes rushing rules and pledge and membership regulations for all fraternities.

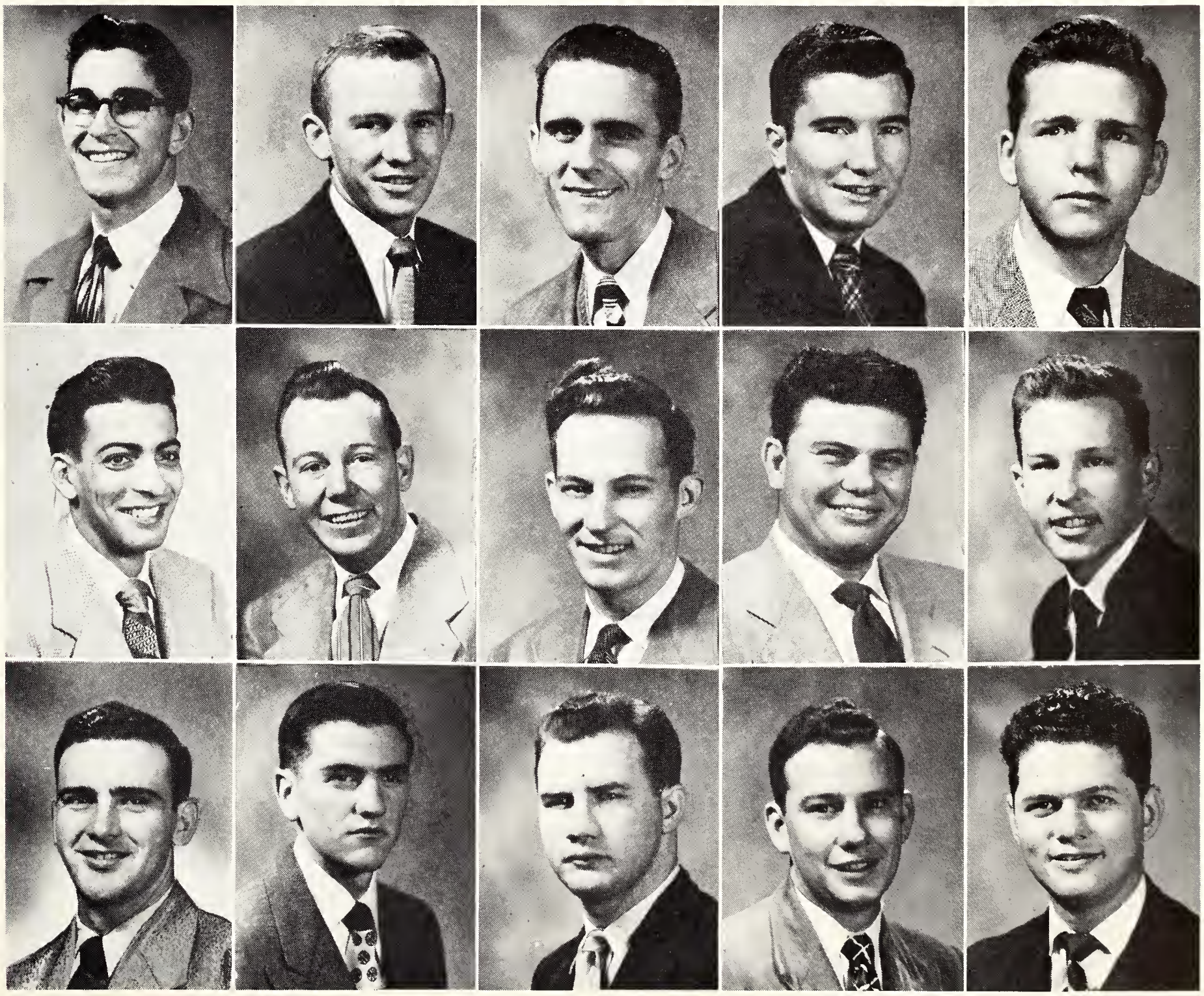

Row 1—Pete Beaver, Bill Brunner, Mickey Farmer, Fletcher Goode, Benard Hill.
Row 2—Charles Homra, Alvin Holmes, Fred Kubler, Jim McDaniels, Tom Rhodes.
Row 3—Dan Forrester, Herman Scheinberg, Bob Torti, Tom Wilson, Maury Rubin.

Kappa

FOUNDED 1865

JOHN PITTS
PRESIDENT

JO ANN WILLIAMS
SWEETHEART

BILL FORESTER
VICE-PRES.

GEORGE HILL, JR.
RECORDING SEC

C. MOORE

BUD BARKER

EVANS McCAUL

BILL CHUMNEY

T. THOMPSON

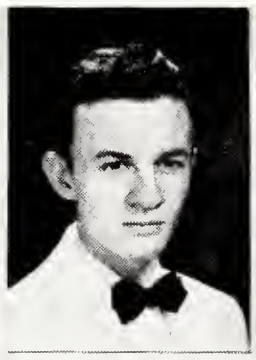

JOHN BOWDEN

BILL TROTTER

EVERETT WYNN

HAROLD TRACY

BILL JERNIGAN

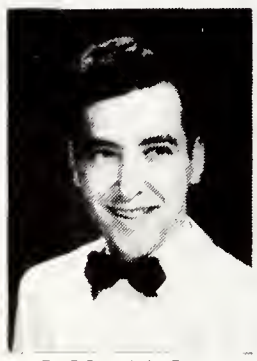

C. CRADDOCK

BERL GAREY

M. McCORMICK

BILL WRIGHT

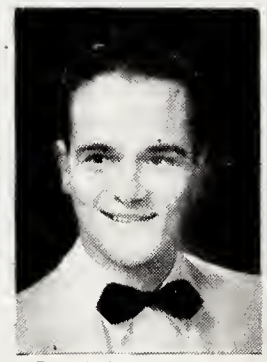

FULTON KLINKE

TOBY SIDES

H. HOLLEY

TOM WILLIAMS

JIM BARKER

HUGH HURST

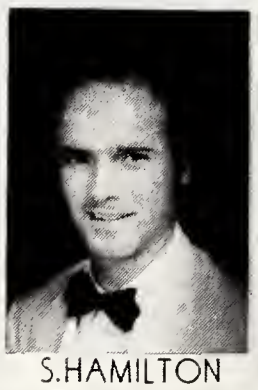

S. HAMILTON

D. CLOWER

JOE ORR

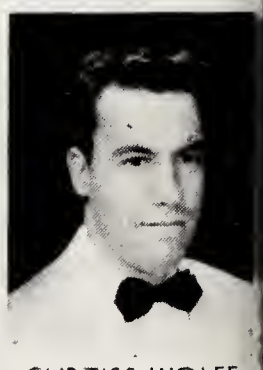

CURTISS WOLFE

FRANK SPROTT

P. BRACEWELL

JACK POLLARD

JOE BRETT

BILL PAYNE

CHARLIE KOEPKE

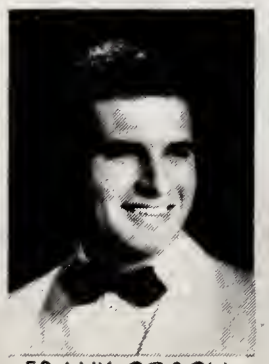

FRANK COSCIA

TOM AVERY

Alpha

1950 - 1951

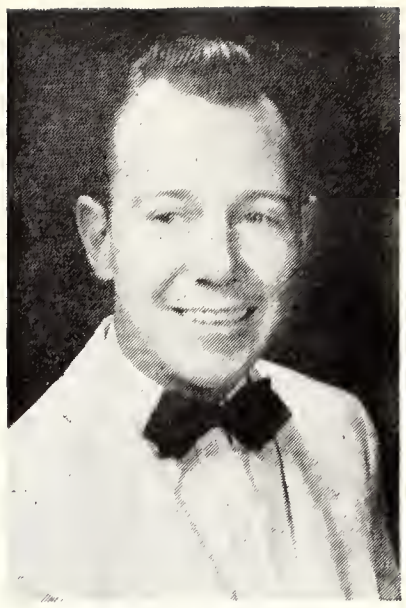

ALVIN HOLMES
PRESIDENT

R. GRUENEWALD
TREASURER

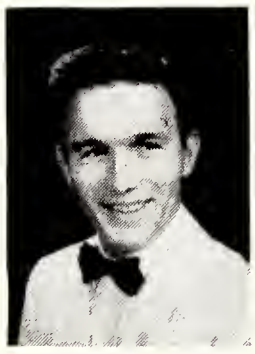

T. SKINNER
CORRESPONDING SEC.

S. BIRDSONG
HISTORIAN

GAMMA GAMMA CHAPTER

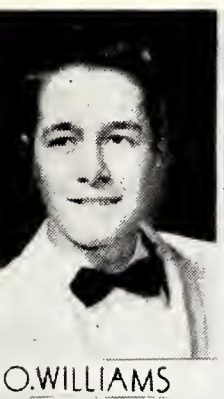

O. WILLIAMS

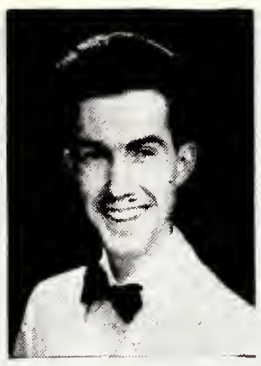

P. MARSHALL

TOMMY COBB

JOE WILTCHER

D. WILLIAMS

BRUCE GRAVES

BRYAN WADE

R. HOLMES

TOM FOWLER

T. CORBETT

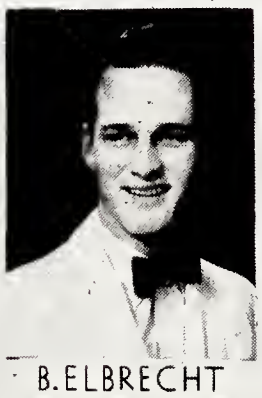

B. ELBRECHT

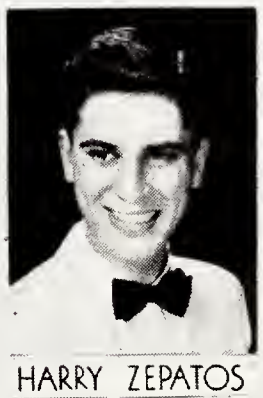

HARRY ZEPATOS

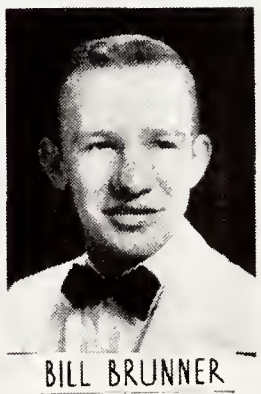

BILL BRUNNER

B. CAMPBELL

TOMMY WHITE

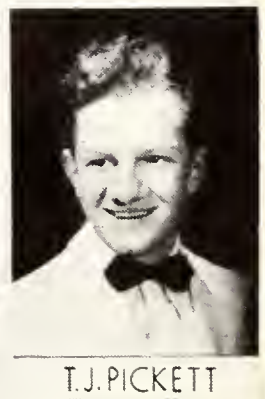

T.J. PICKETT

JEFF MILLER

JIM FARMER

JIM BORAD

B. WOLBRECHT

AL BAILEY

OSCAR SPIKES

G. TOULIATOS

BILL DAVIS

J. CRAWFORD

DON BROWN

B. DRAPER

B. CRENSHAW

AUSTIN BUSH

S. ROBERTSON

STEVE FUTRIS

ED CRAIG

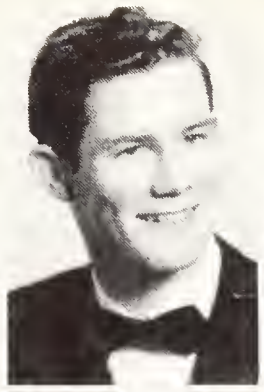
DICKIE WALKER

J.B COBB

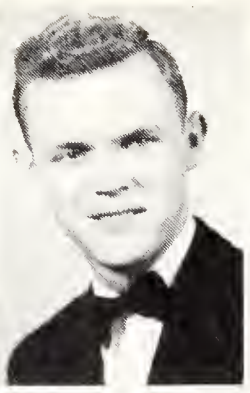
BOB HURT

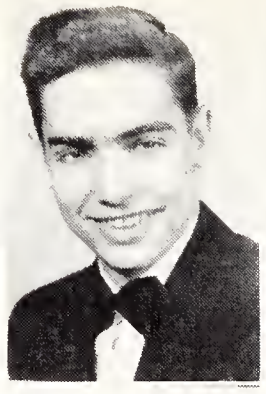
WALTER LEE

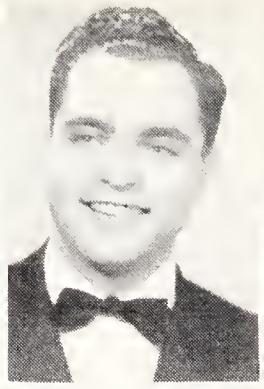
HERBERT R DOWD, JR.

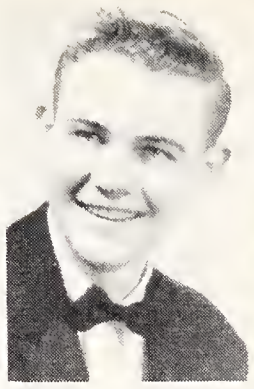
STANLEY DILLARD

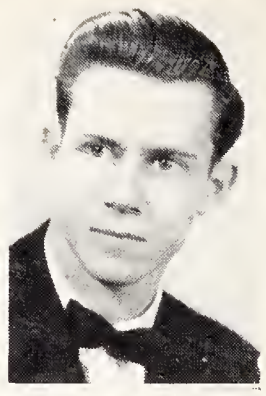
JOHN P NASH

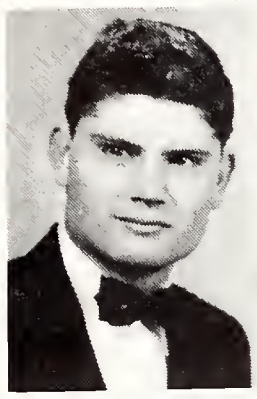
ROBERT SHUPE

BRUCE IVY
ALUMNI ADVISER

Kappa

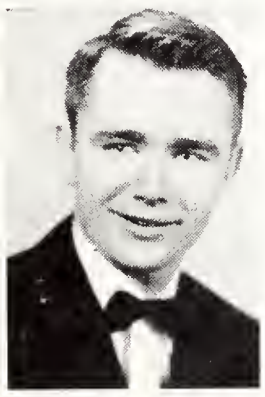
RALPH GRUTSCH

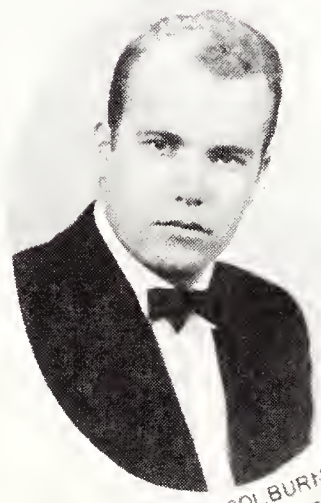
JAMES COLBURN
PLEDGE MASTER

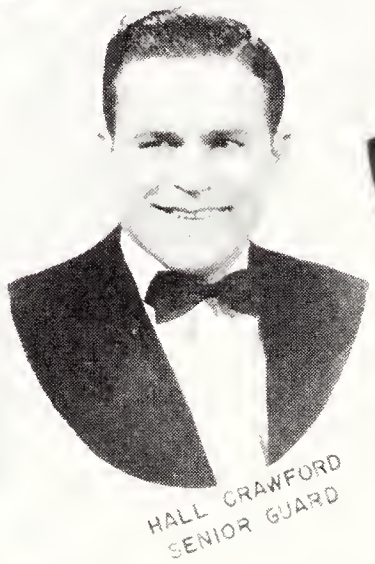
HALL CRAWFORD
SENIOR GUARD

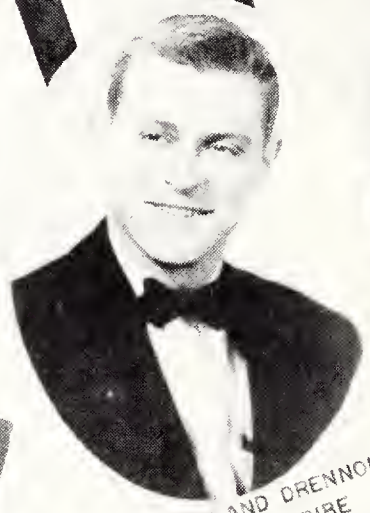
C. CLEVELAND DRENNOND, JR.
GRAND SCRIBE

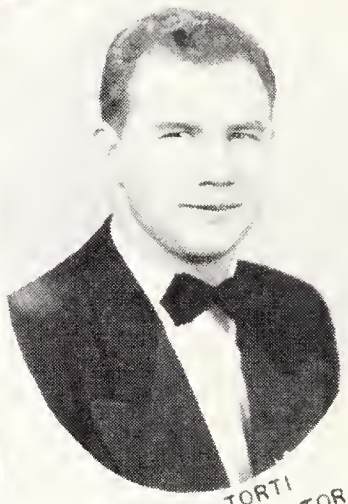
ROBERT TORTI
GRAND PROCURATOR

NORMAN ECKERT

PHOTOS BY JESS WEATHERALL MEMPHIS

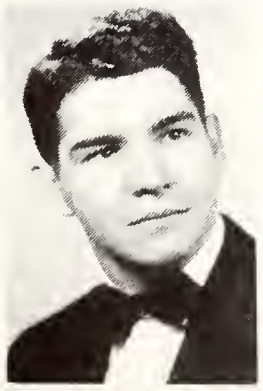
ROBERT D McCALL

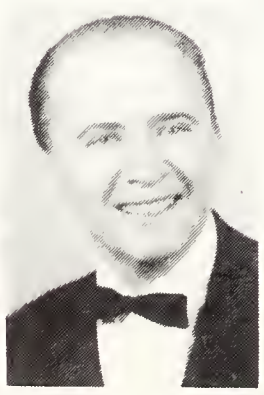
JAMES DUNSCOMB

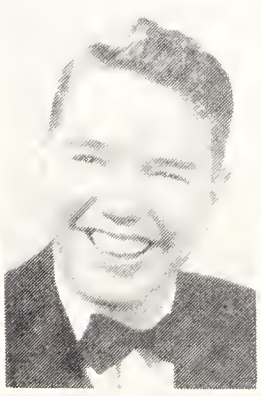
GERALD MAYNARD

WILLIAM R "RIP" ROBINSON, JR

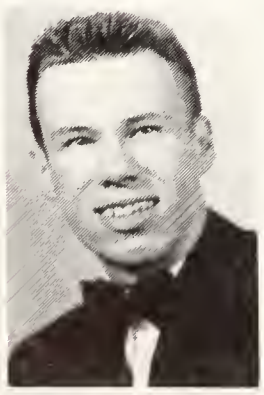
JAMES W SPRINGFIELD

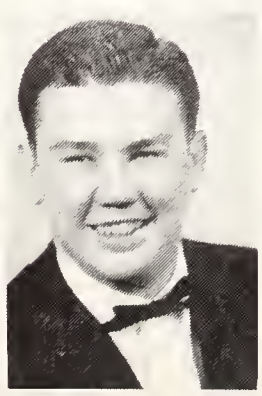
BOB TEMPLETON

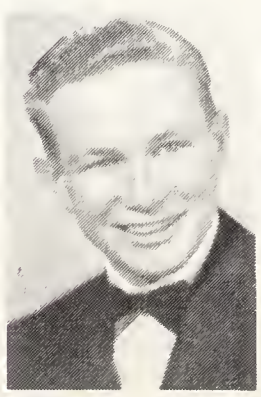
HUGH WORTHY

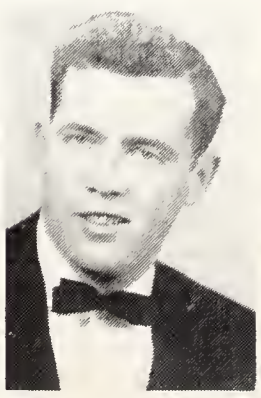
LOUIS M HALL

ED BOUSSON

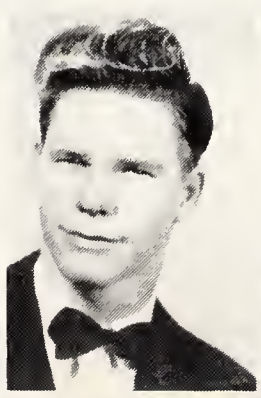
ROBERT FARRELLY

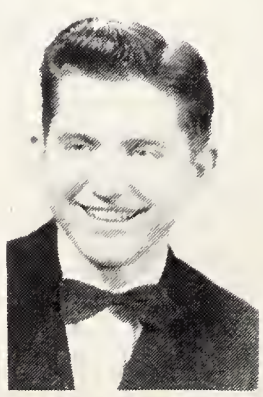
RAYMOND HALE, JR.

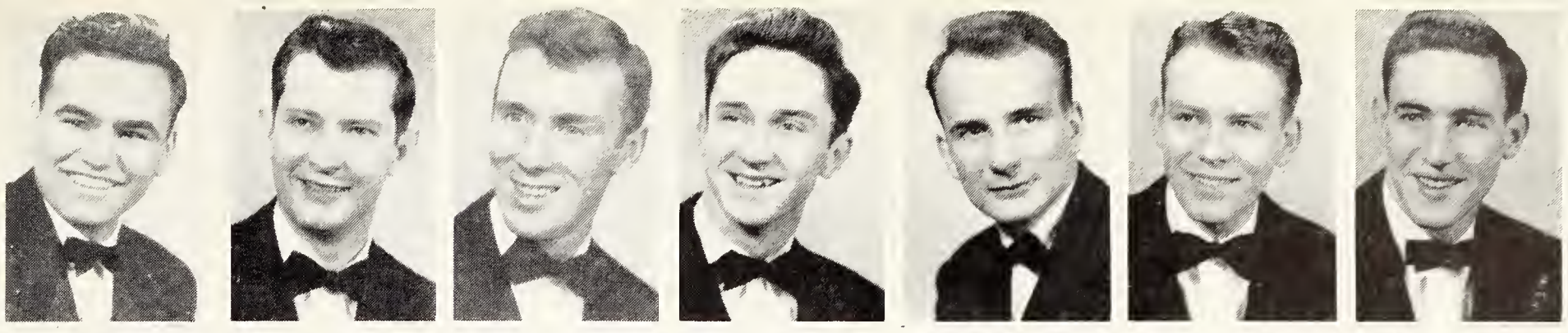

PAUL TATA | BILL ROSE | BILL McNARY | EDWARD W. SHELBY | ROBERT E. GRIFFIN | CLARENCE NOBLETT | BRUCE KNOWLES

Sigma

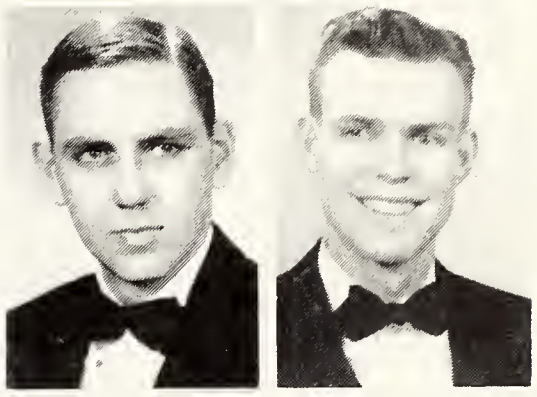

E. E. SHEPHARD
ALUMNI ADVISER

CARRICK HILL

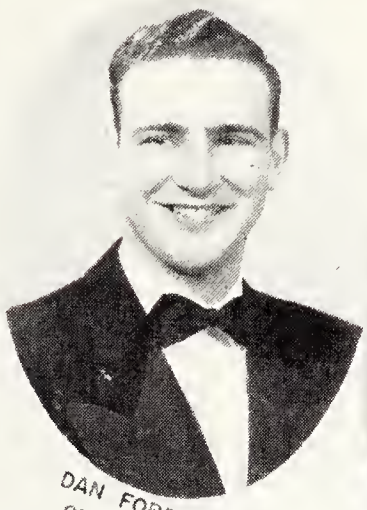

DAN FORRESTER
GRAND MASTER

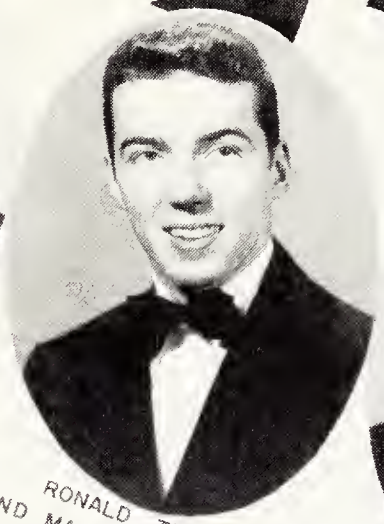

RONALD TERRY
GRAND MASTER OF CEREMONIES

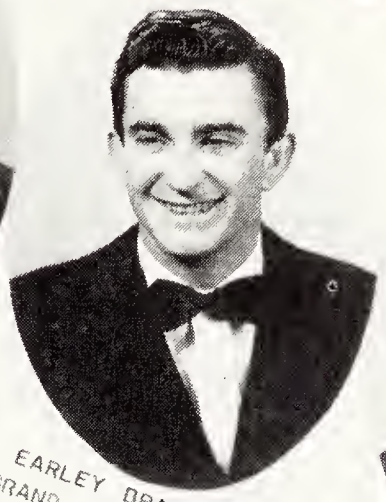

EARLEY BRADSHAW
GRAND TREASURER

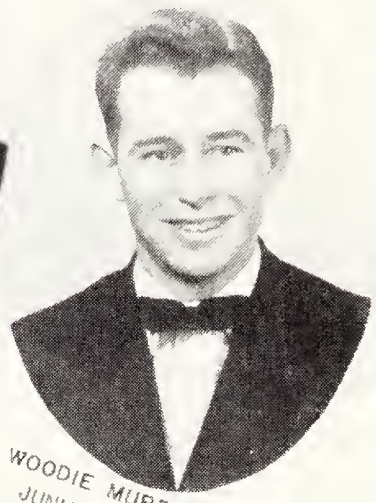

WOODIE MURDOCK, JR
JUNIOR GUARD

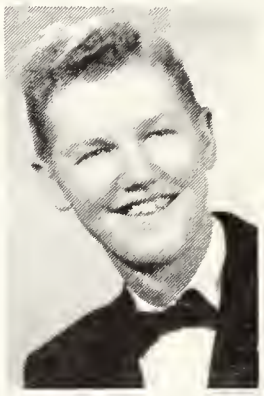

STEWART POWELL

CHARLES K. SHARPE

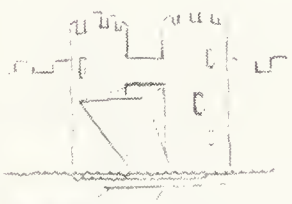

Epsilon Pi

1951

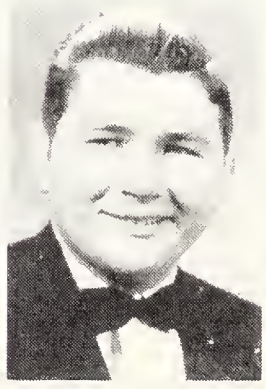

WALTER RAINEY

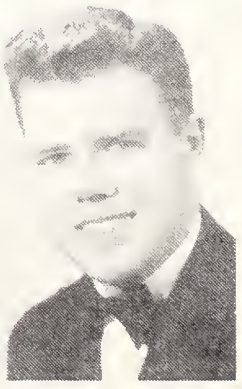

BILL TREADWAY

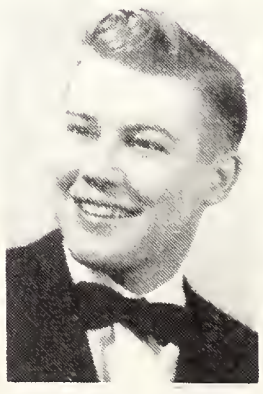

ROBERT E. SIBLEY

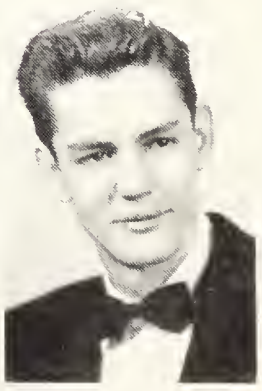

BILLY J. SPENCE

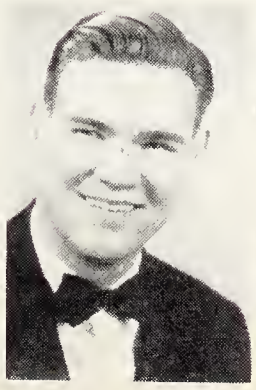

R. JAMES DUKE

GENE RIPPEE

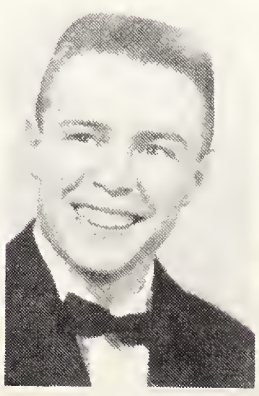

FREDDIE COHN

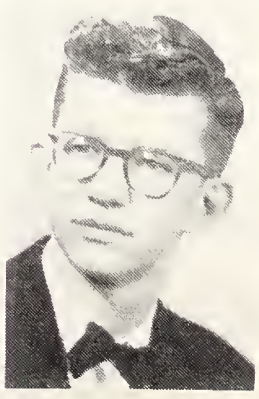

JOHN PEYTON

BRYAN FORRESTER

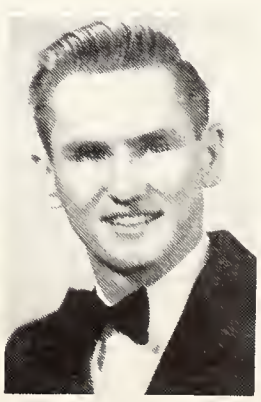

DAVID BARTON

GEORGE ROSS

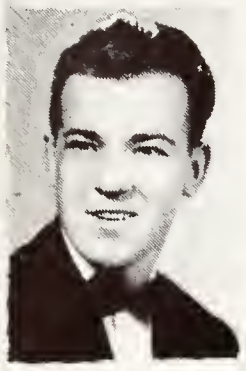
BOB BUNN

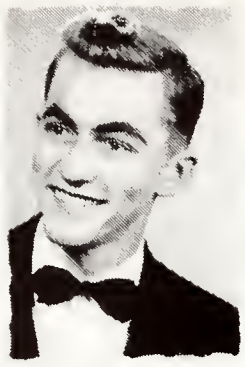
NORMAN R. JOHNSON

S. A. THROGMORTON

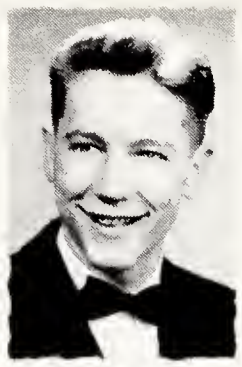
JIM CARLSON

WARD POAG

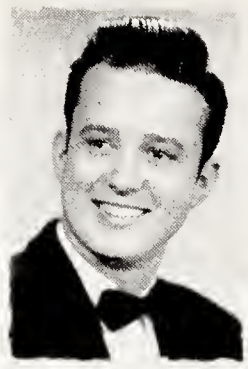
BOBBY J. RIDDICK

MILTON E. STARR

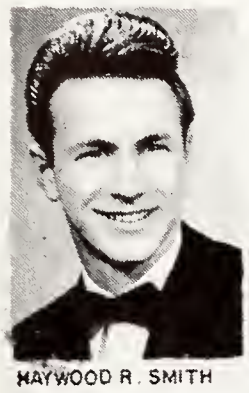
HAYWOOD R. SMITH

1950

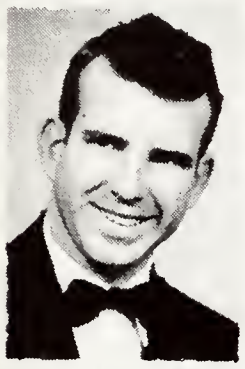
ARTIE McDOWELL, JR.

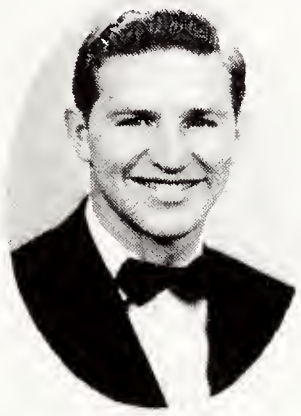
TODD M. MILLER
RITUALIST

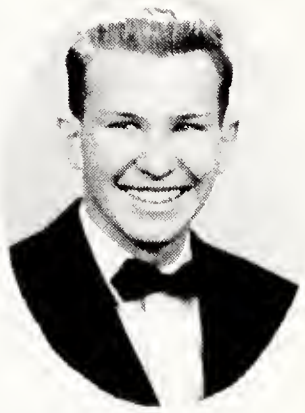
TOM RHODES
SOCIAL CHAIRMAN

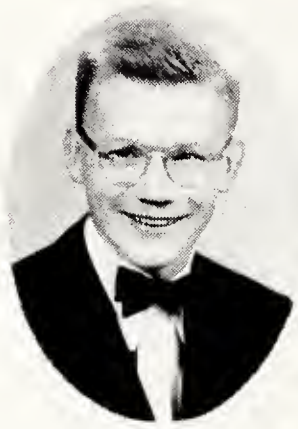
GEORGE OLDHAM
SECRETARY

JIMMY GANONG

Lambda Chi Alpha

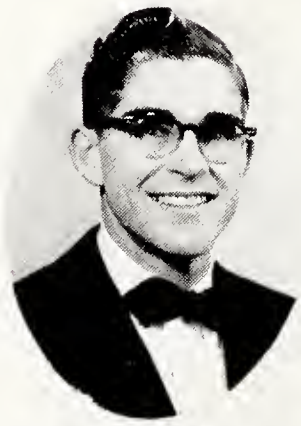
PETER D. BEAVER
PRESIDENT

BILL MACK

EARL KENNEMER

HENRY LEE PRESLEY

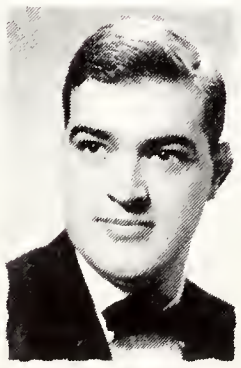
JIMMIE JUSTUS

PHOTOGRAPHY & DESIGN BY *JESS WEATHERALL · MEMPHIS ·*

HENRY ROOP

BILL BOYD

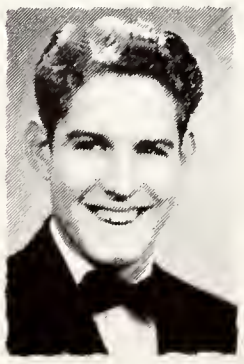
JAMES H. THOMPSON

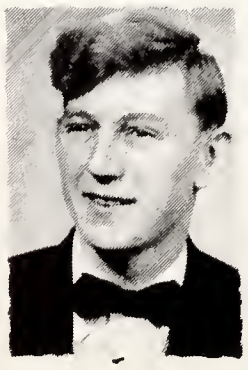
EDWARD M. JAMES II

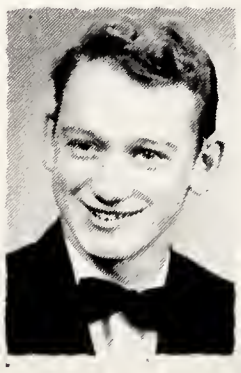
MARTIN J. BRUGGE

VINCENT MYERS

ED WHITTEN

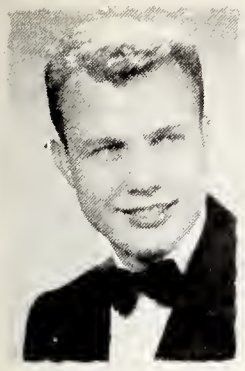
EDWIN H EMERSON

PAUL E. MILLS

J T HOWELL

HAMEL EASON

HAROLD J WILLIAMS

JOHN A CARADINE

PAUL PAPE

1951

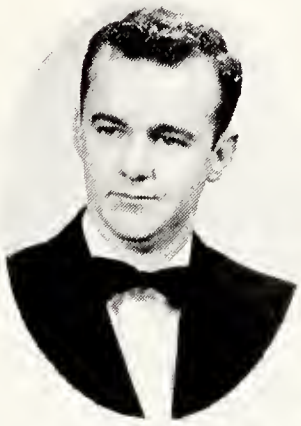
ROY McKINNON
VICE PRESIDENT

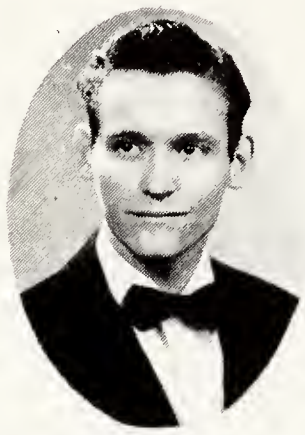
EUGENE RIDDICK
TREASURER

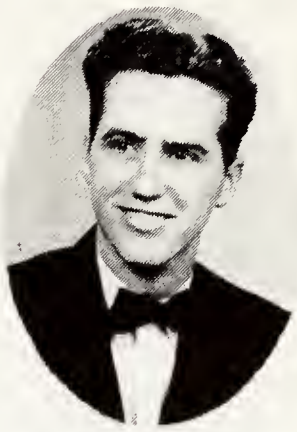
BOB WATKINS
RUSH CHAIRMAN

WILLIAM VIA

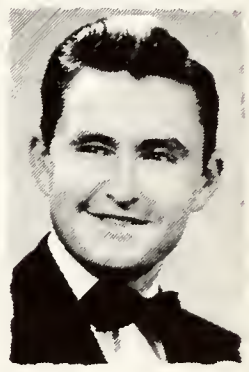
LAVERL PIERCE

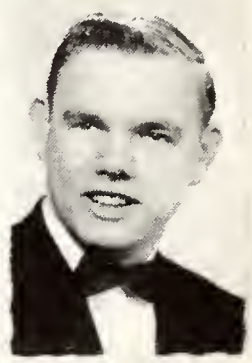
RAY DICKERSON

ROLLO DUPREE

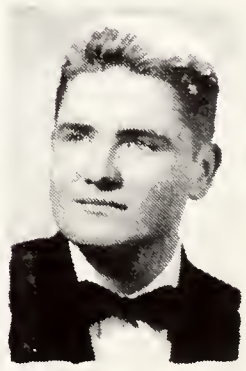
BILL BLOUNT

JIMMY NORMONT

CHARLES HOWELL

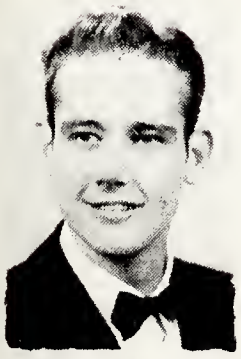
FRANK McCROSKY

Zeta Theta Zeta

ROBERT PAUL MEDARIS

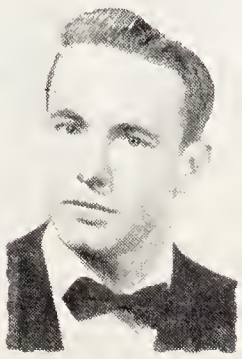
RALPH MESSER

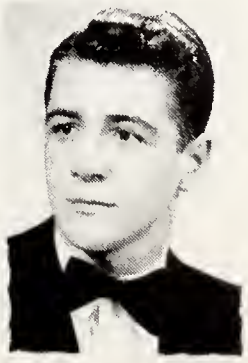
TROY HARRINGTON, JR.

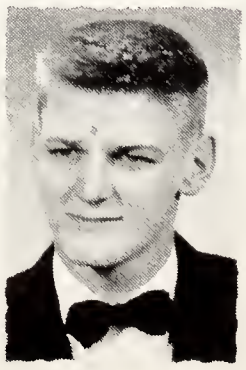
CURTIS D. PERKINS

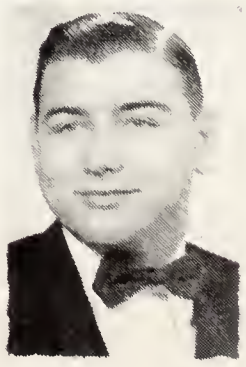
BILL FRY III

HARVEY THOMPSON

BOB BLACK

Phi Alpha

GEORGE KLEPPER, President
PAUL RENSHAW, Vice President
NICK OAKLEY, Secretary
JIMMY VAN FRANK, Treasurer

Phi Alpha Fraternity, previously known as the Iota Club, has taken great strides in the past year toward becoming a chapter of Sigma Alpha Epsilon, this being the aim and purpose of the fraternity. As a climax to all of the fraternity's efforts last year, a Phi Alpha Charter was granted from national headquarters of Sigma Alpha Epsilon.

Athletics and social activities have not been overlooked by Phi Alpha. Winning the Men's Intramurals Trophy last year, the fraternity is out to repeat its record this year. The fraternity has inaugurated a series of informal afternoon social functions, honoring each sorority on the campus. Ellendale and Spring Lake have been the scenes of many outings and stag smokers.

Joining hands with other fraternities, Phi Alpha has taken a full participation in all college activities.

Phi Alpha Outing at V. F. W. Lodge

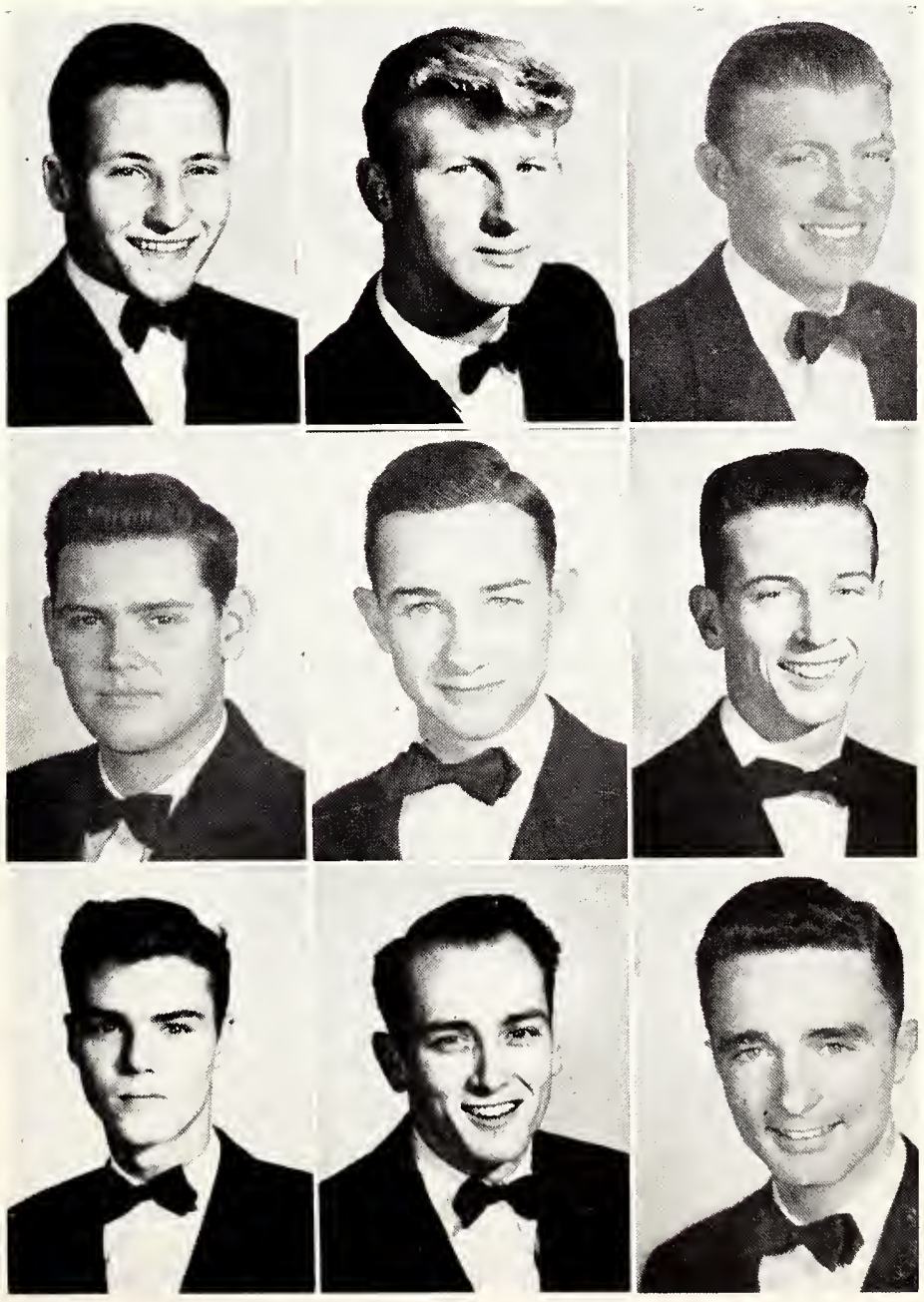

JACK ACROYD
BOB APPLING
DICK BARTON
WINSTON BLACKLEY
SONNY CLARK
JOHN CURRY
JERRY DENMAN
PAUL FAIRLEY
JACK GIBSON

JIMMY GOODMAN
BILL GORE
DON HAGY
PAT HEFFERNAN
ROBERT KANABLE
FRED McDONALD
JOHN McDONALD
RICHARD McLIN
JOHN MILLER

CLIFF NORVELL
BOB ORR
JERRY PORTER
JIMMY PRUITT
JACK PRYOR
SNOOKY SMITH
LESTER TALBOT
GEORGE WHITSETT
SANDY TRUETT

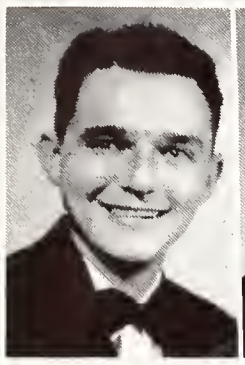
JOHN EMERSON

JAMES M. FARMER

CHARLES E. BAUCUM

JIM MOORE

LAURENS VESEY

CHARLES SMITH

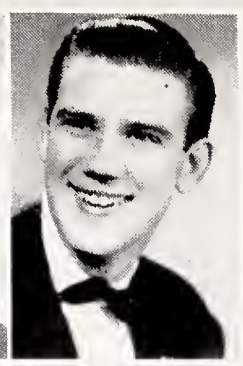
WARREN BRUGGE

CHARLES E. CADWELL

CURTIS MITCHELL

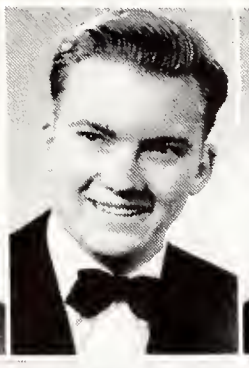
DON UNDERWOOD

TOMMY CHILDRESS

1950

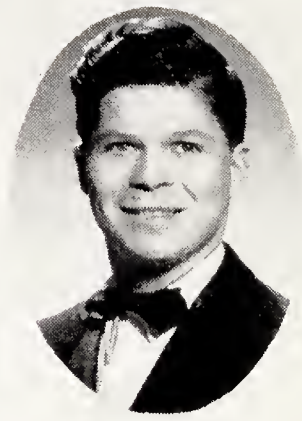
LESLIE B. WIGLEY
PRESIDENT

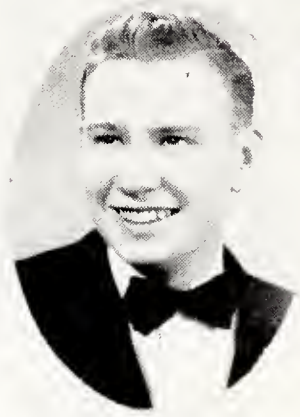
TOM WILSON
VICE PRESIDENT

ROY WILKERSON

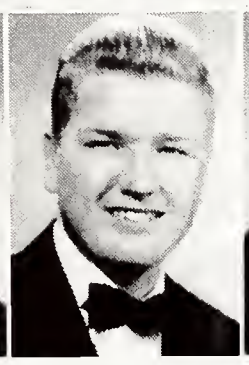
DOBSON PITMAN

AL GARDNER

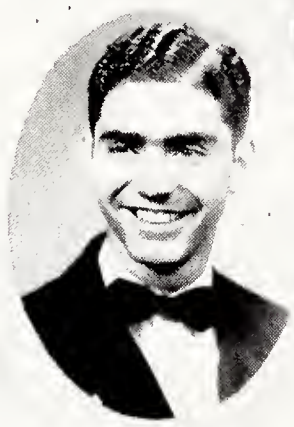
HARRY BAER
VICE PRESIDENT

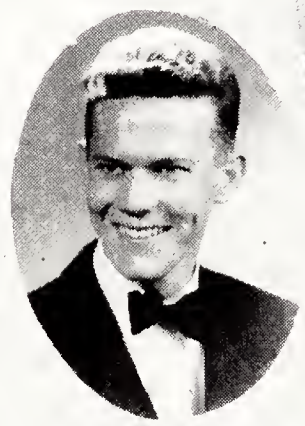
WARNER L. WHITE
SECRETARY

JIM BARNETT

BOB HALEY

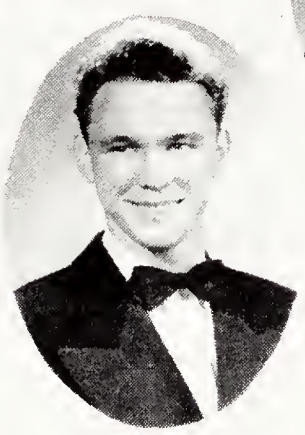
HARL YOUNG
HISTORIAN

Kappa

Pi

JACK PETERSON

FIRST PLACE · · · 1950 ALL SING

R. EUGENE CRAIN

BOBBY REED

CHARLES MUELLER

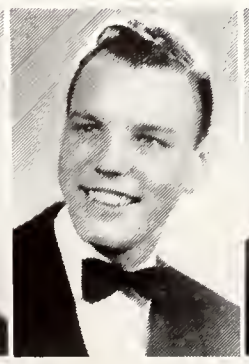
BILL WARNOCK

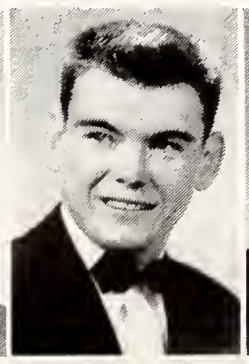
BOB NEILSON

CARROLL CHILDRESS

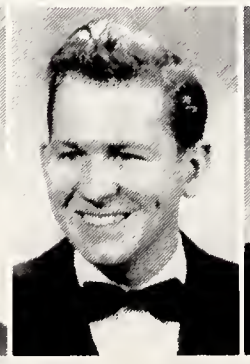
BILL WHARTON

BEN GALLOWAY

WALKER WILKERSON

WEATHERALL STUDIO
photos by
ROBERT HALL

THOMAS THOMAS

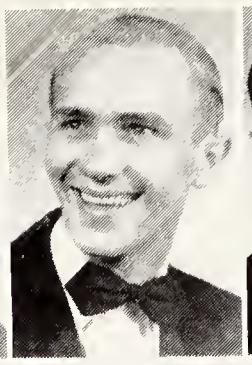
JIM FITZGERALD

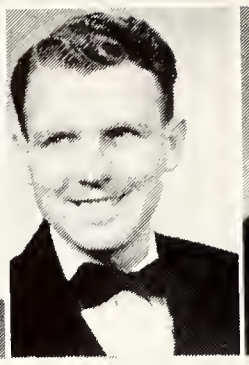
WINFRED WRIGHT

DAN WALLACE

BOB DE ZONIA

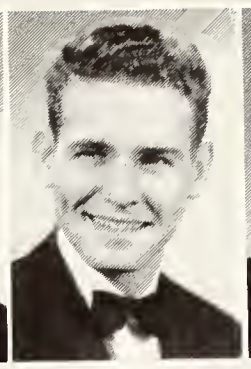
BOB MITCHUM

HERBERT WILMOT

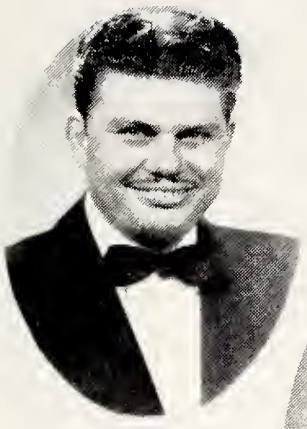
JAMES McDANIEL
PRESIDENT

1951

TIM MAHANAY

JOHN VESTAL

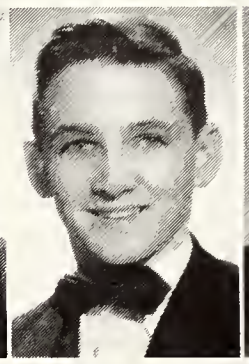
HEINE ZERAN

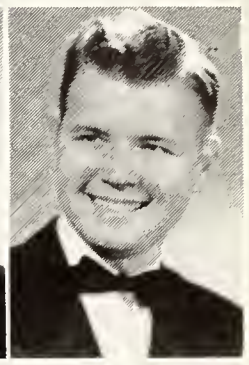
DAVID STEWART

BILL GILLIAND
VICE PRESIDENT

BILL McKENZIE

TURNER WILLIAMS

TOM STERGIOS

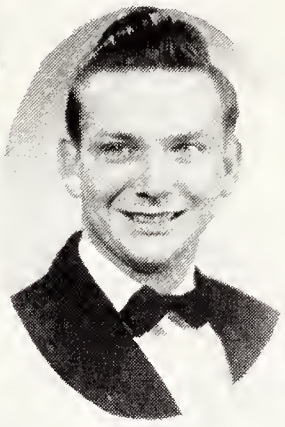
HAL WALKER
TREASURER

RICHARD WOODRUFF
SECRETARY

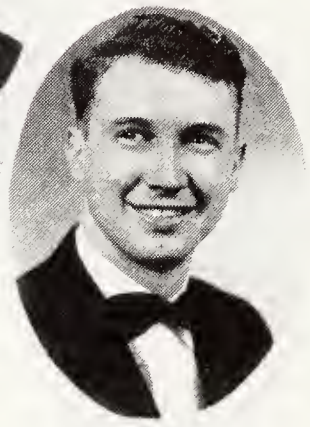
CARL GREENWAY
HISTORIAN

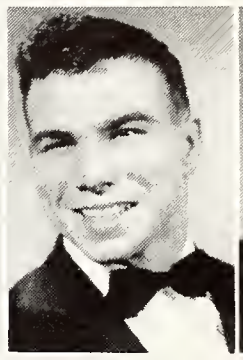
JIM McWHORTER

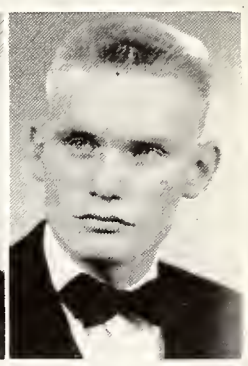
DAN MOFFETT

E.W. McFADDEN

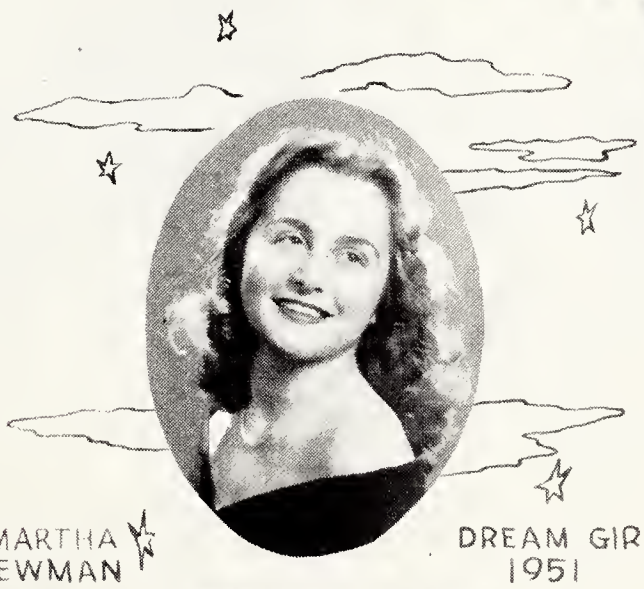
MARTHA
NEWMAN

DREAM GIRL
1951

NATIONAL PRESIDENT, McHANEY, ATTENDS PINNING
OF KAY STARR, HONORARY DREAM GIRL

BILL MARTIN

Delta Zeta Chapter

BILL RULEMAN

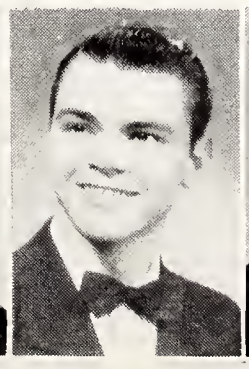
TOMMY McLESKY

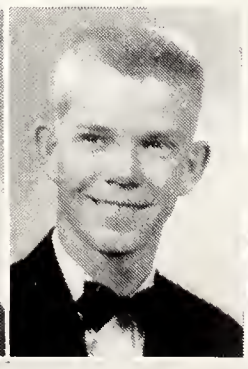
JOHNNY BURNS

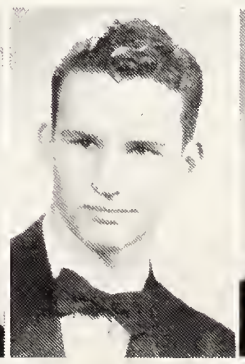
BRUCE LORICK

CHARLES BRADSHAW

DONALD TODD

BOB HOLMAN

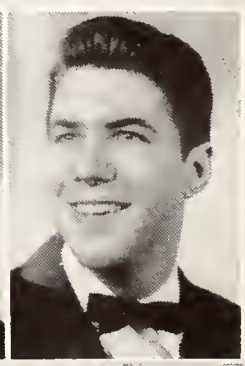
J. SIDNEY CARNES

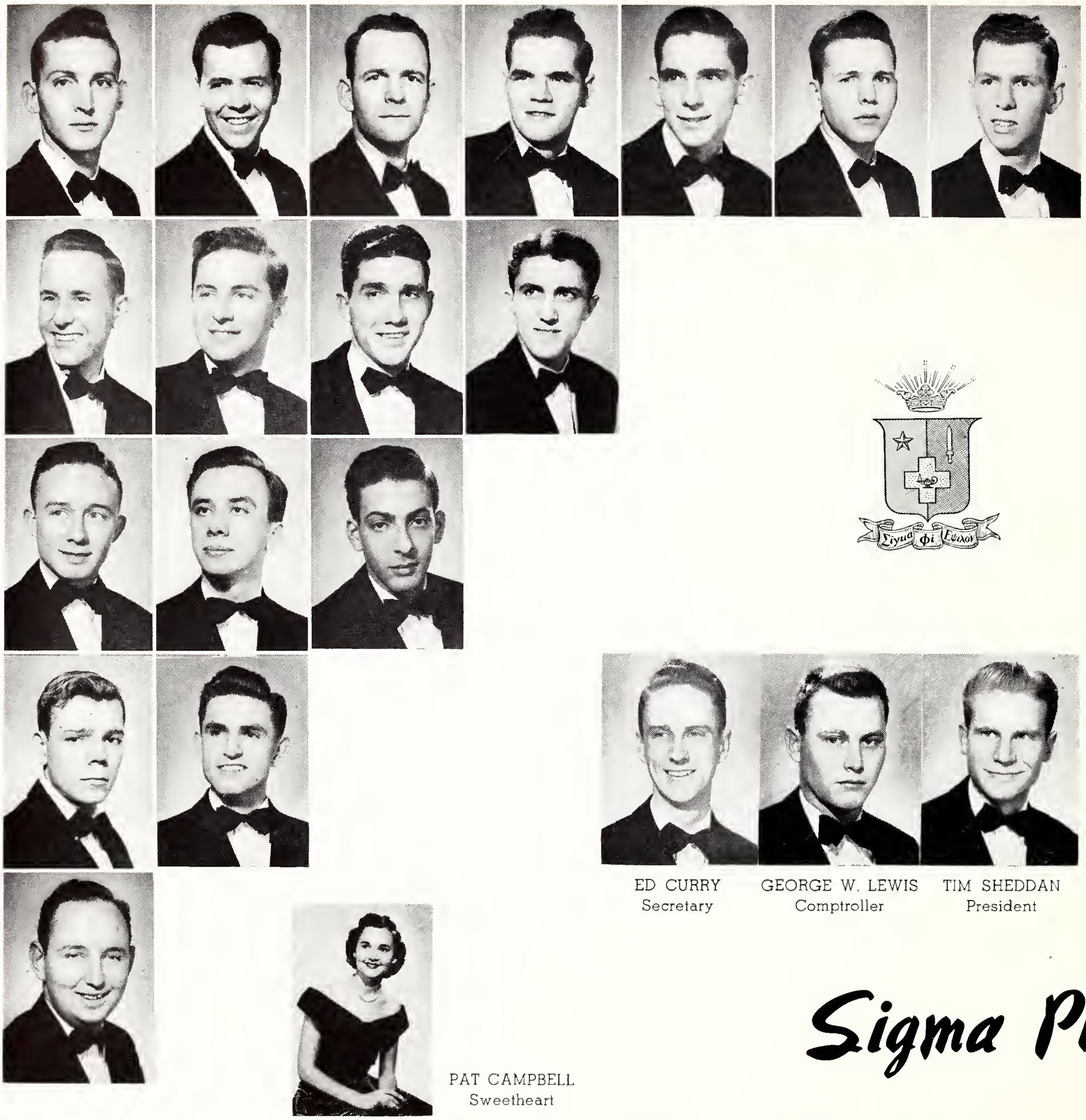

ED CURRY
Secretary

GEORGE W. LEWIS
Comptroller

TIM SHEDDAN
President

PAT CAMPBELL
Sweetheart

Sigma Phi

PLEDGES

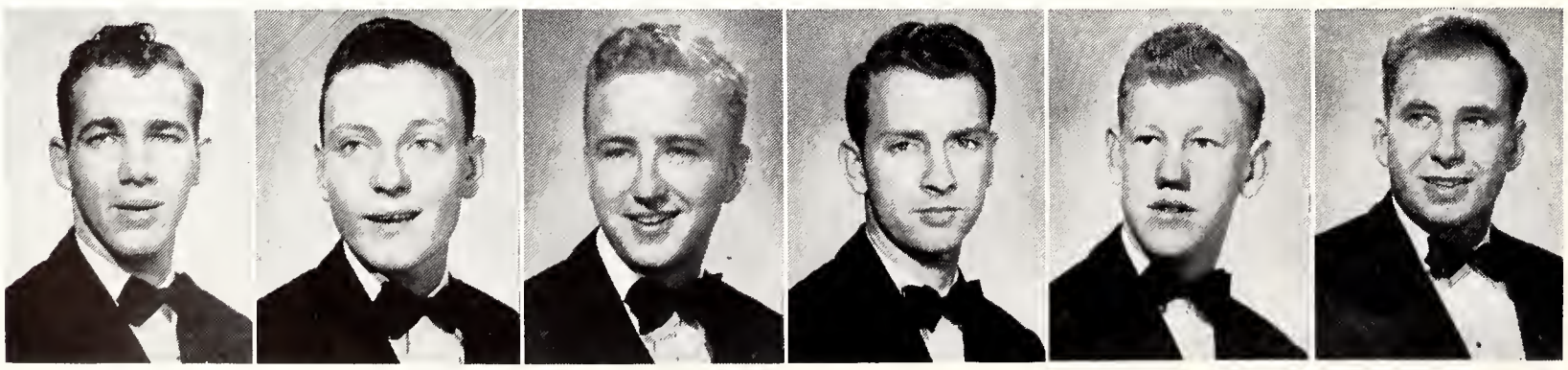

Row 1—Harold Stratton, Jess Grinstead, Alvin Hayes, Paul Arnold, Mark Tucker, Bernard Hill, Jim Murphy. **Row 2**—Bob Livingston, Bernard White, Leslie Johnson, Walter Hopper. **Row 3**—Verlan Harman, Frank Sousoulas, Charles Homra. **Row 4**—Charlie Buttner, Bob White. **Row 5**—Bill Martin. **Row 6**—Clifford Huffman, Bobby Diggs, Jere Gammon, Newton Howard, Bill Allis, Warren Miller.

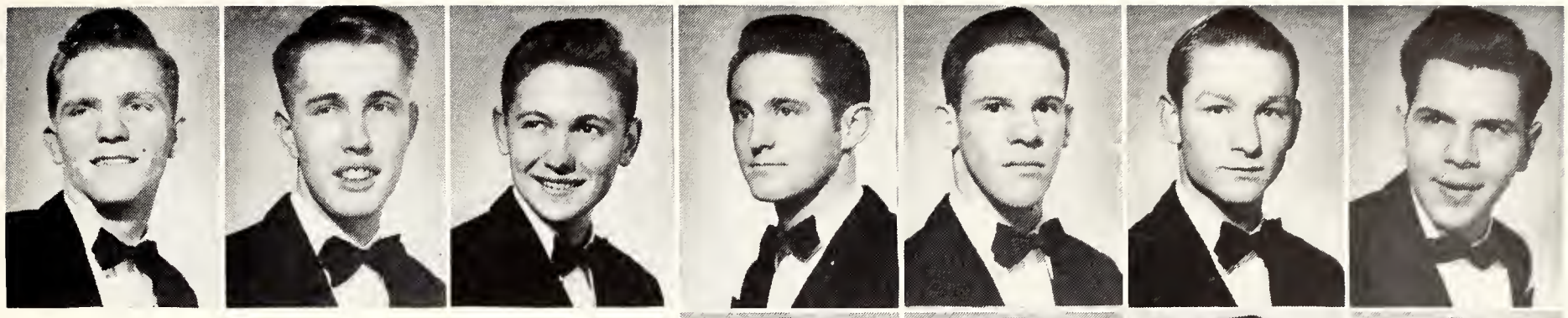

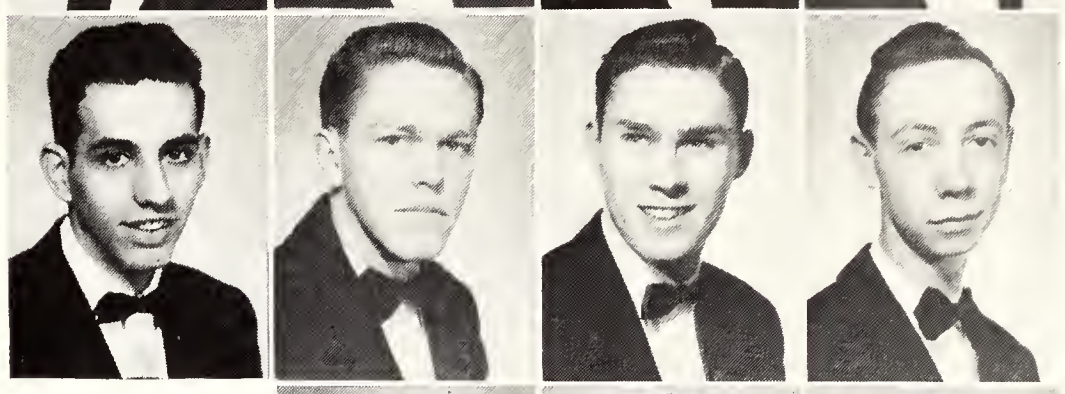

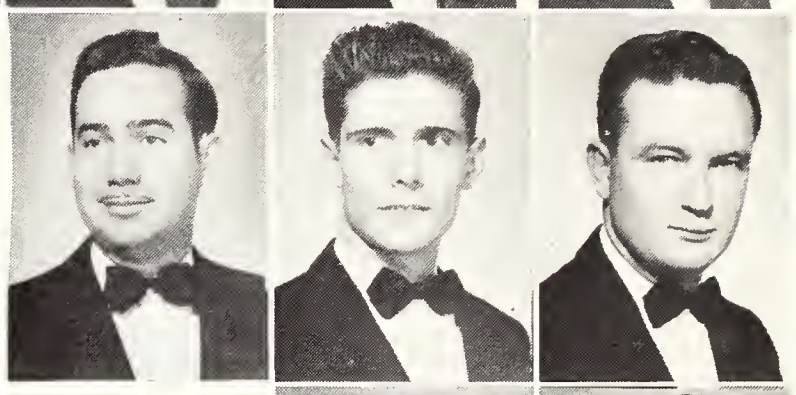

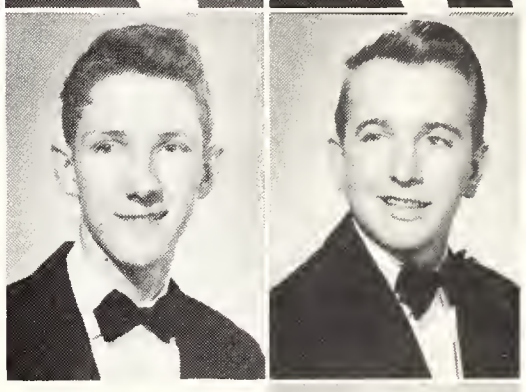

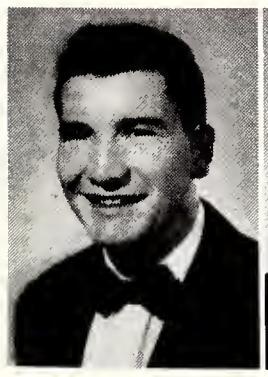

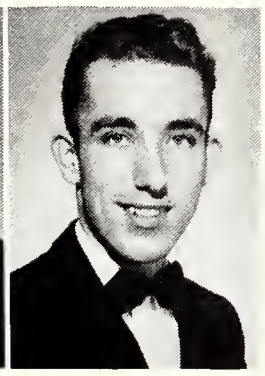

FLETCHER GOODE
Vice President

JERE NICHOLS
Secretary

Epsilon

ENOCH MITCHEL
Advisor

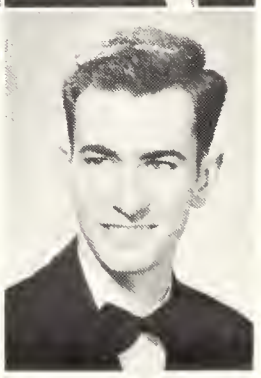

PLEDGES

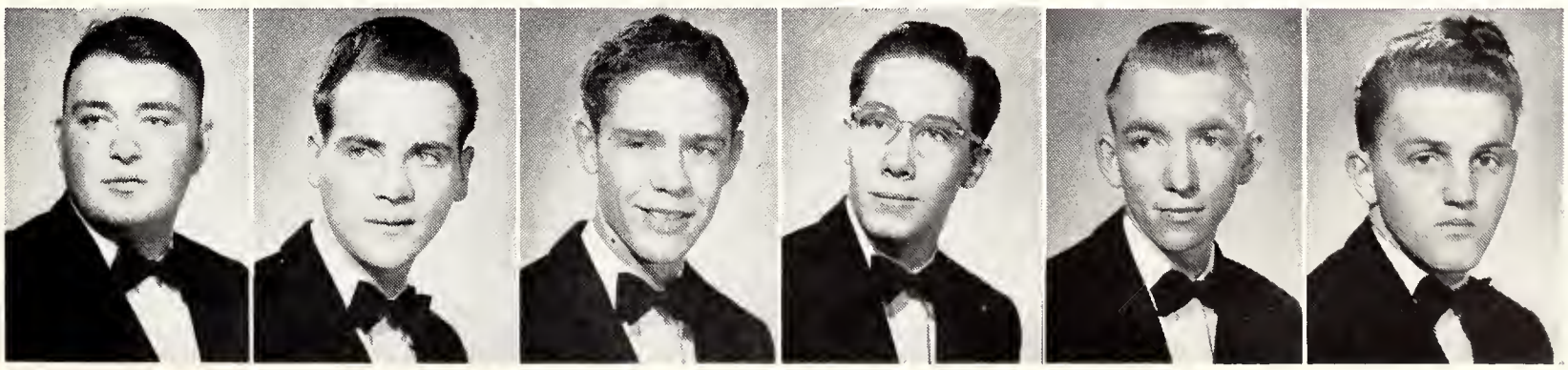

Row 1—Fred Penick, Allan Mitchell, Harry Sullivan, Minor Holland, Wayne Smith, Carl Wright, Alex Migliara. **Row 2**—Christ Sanidas, Billy Hunter, Joe Kavanagh, Carlton McFarland. **Row 3**—Fred Forbey, A. J. Venezia, Ed Cranen. **Row 4**—Hal Banks, Reed Hamman. **Row 5**—Bryan Mordecai. **Row 6**—Cecil Hurst, Hank Waddell, Jackie Wyatt, Bill Caldwell, Ray Williams, John Millington.

Phi Epsilon Pi

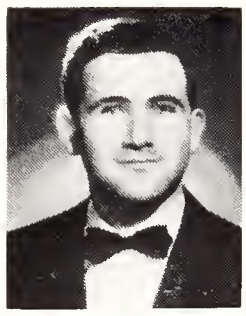

SIDNEY KAPLAN
Superior

MAURY RUBIN
Vice Superior

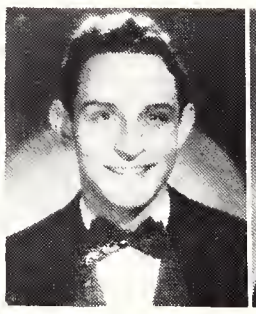

M. JAY GOLDSTEIN
Treasurer

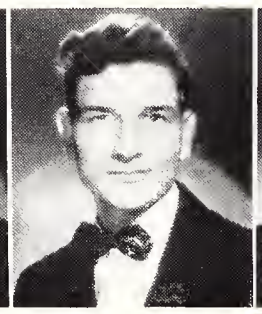

SAMMY LAZEROV
Corresponding Secretary

HERMAN SCHEINBERG
Recording Secretary

STANLEY APPLEBAUM

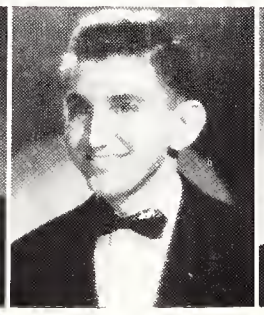

MAYNARD EVENSKY

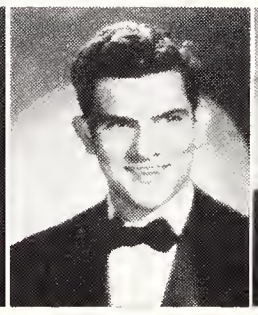

JOE FARKAS

RALPH FRANKLIN

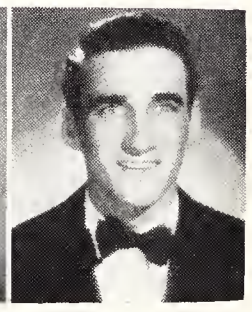

HAROLD FEDER

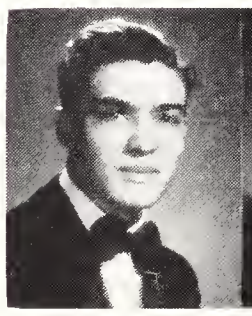

NORMAN HIMELHOCH

ERNEST RAY KAPLAN

STUART LaVENE

NORMAN SHINE

DAVID SREBRONIG

GEORGE WALTER

Highlights of the year for the fraters of Alpha Upsilon . . . winning the highest scholastic average of any fraternity of the MSC Campus...Herman Scheinberg elected treasurer of Delta Kappa . . . Norman Shine reelected vice president of the Arts Club . . . Joe Farkas and Herman Scheinberg initiated into Chi Beta Phi . . . Sidney Kaplan elected secretary of Phi Ep Southern Conclave held at University of Virginia . . . third place in intramural softball . . . cocktail party and dance at Ridgeway Country Club . . . "Blue" pledge party at Collierville . . . all helped to make '50 and '51 a successful enjoyable experience.

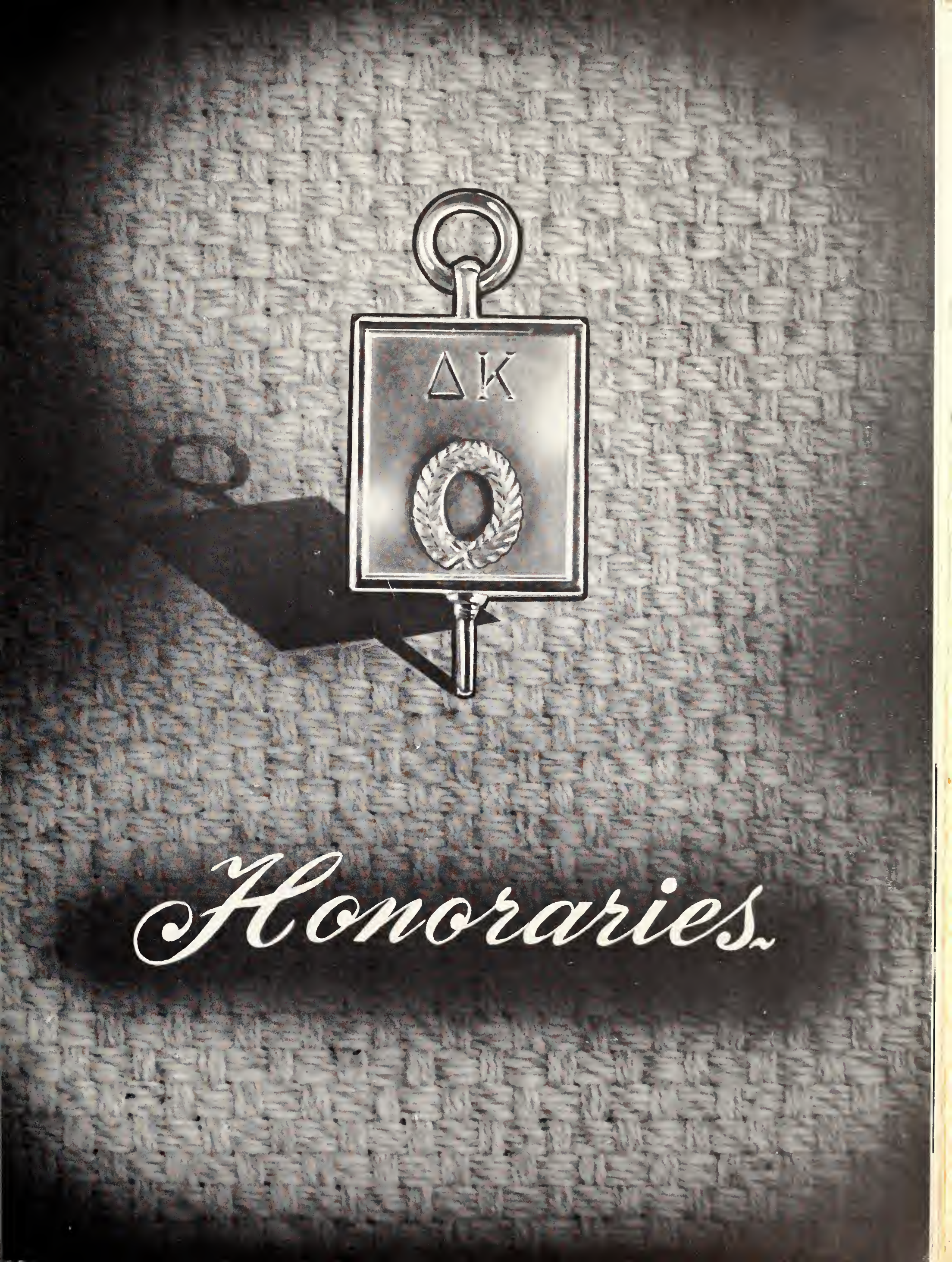
ΔK
Honoraries.

Tassell

DOROTHY McCLESKY
Vice-President

GLADYS DYE
President

VIRGINIA COSCIA
Secretary

Tassell is the honorary women's leadership sorority at Memphis State. The sponsors of Tassell are Miss Rawls, Miss Lewis, and Dr. Gyles. The purpose of the organization is to foster leadership, Scholarship, and service. Some of the projects of Tassell are: counseling freshmen, sponsoring discussions in assemblies, and helping to keep the school clean.

First Row—Nathlie Anderton, Jeannine Blanks, Joyce Collingsworth, Myrtle Jean Dabbs, Miss Dearing Lewis.
Second Row—Jo Ann Floyd, Miss Mary F. Gyles, Mary Frances Hare, Shirley Middleton, Ruth Ann Mitchell.
Third Row—Virginia Priestley, Miss Flora Rawles, Judy Evans, Jane Kinney.

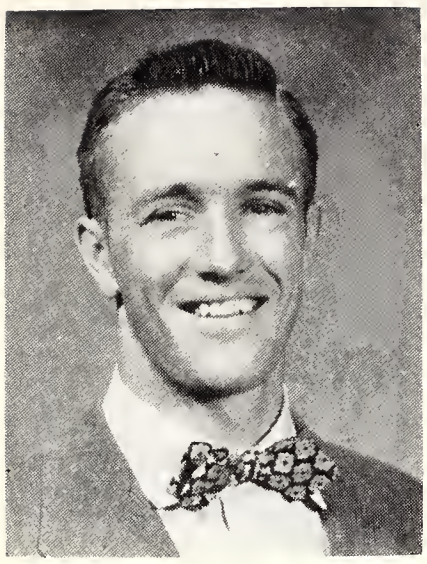

DAVID WILLIAMS
President

Delta Kappa

LEADERSHIP

CHARACTER

ACHIEVEMENTS

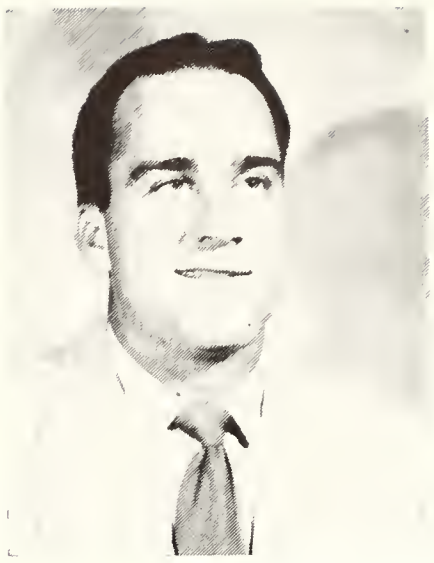

ALEX WILLIAMS
President

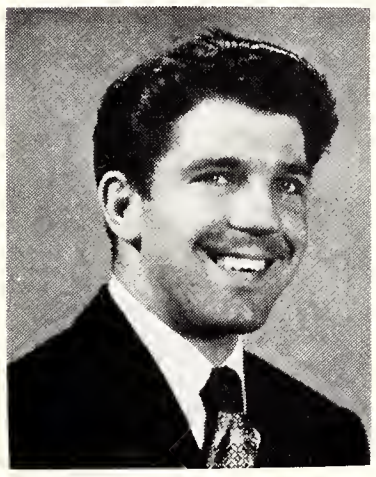

PAUL PAPE
Vice-President

ALLISON FLEETWOOD
Secretary

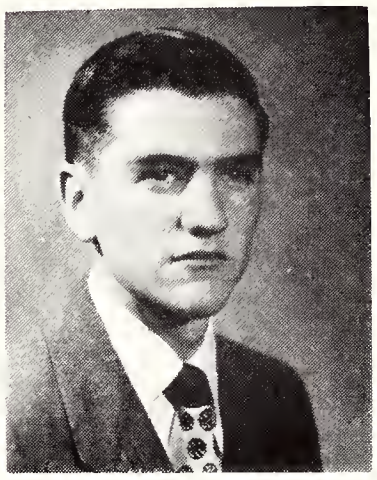

HERMAN SCHEINBERG
Treasurer

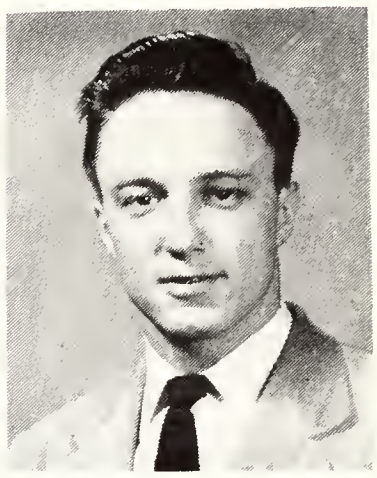

WILLIAM FORESTER
Historian

Delta Kappa is State's honorary leadership fraternity for men. Members are selected from the senior and junior classes who have exhibited qualities of leadership, character, and achievement in their campus activities. Delta Kappa offers recognition in the fields of religious and social activities, journalism, scholarship and athletics.

New members, which are chosen on a point basis, are announced at solemn tapping ceremonies conducted in the college auditorium in the fall and the spring of the year.

The fraternity was chartered in the spring of 1950 and it is the desire of the organization ultimately to become a circle of Omicron Delta Kappa.

Row 1—William Chumney, Robert DeZonia, Cleveland Drennan, Dan Forrester, Fletcher Goode, Robert Griffin, Alvin Holmes.
Row 2—William Mack, Lamar Newport, Burser, Dean R. M. Robison, Toby Sides, Claude Smithmier, Bobby Tucker, Dan Wallace.

Alpha Psi Omega

TOBY SIDES
Director

MARY MARLEY SCOTT
Stage Manager

BILL WARNOCK
Business Manager

Largely due to the efforts of Chlorita Gaines and Bill Warnock a chapter of Alpha Psi Omega was brought to this campus in February of this year. The twenty members were selected on the basis of outstanding work in the field of dramatic production from the ranks of the Sock and Buskin Club which will continue to serve as a parent organization. Activities of the fraternity during its initial year have been: the presentation of a non-competitive skit in the Stunt Night, cast parties for **Othello** and **Dear Ruth,** and a dinner dance for the presentation of "Oscarettes" for outstanding work during the past year.

The organization headed by Toby Sides, director; Mary Marley Scott, stage manager; and Bill Warnock, business manager, have completed laying the plans for an national honorary dramatics fraternity, that will in future years secure for the Memphis State Theater nation-wide recognition for its excellent work.

Business Administration Club

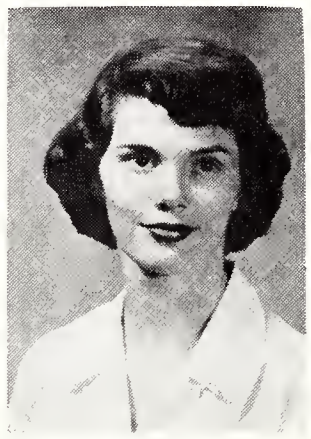

PAT KOON
President

ELBERT MOORE
Vice-President

DOROTHY HOLIFIELD
Sec.-Treasurer

MARY E. COLEY
Historian

The honorary business club at Memphis State College is petitioning Pi Omega Pi, national honorary business fraternity.

A candidate for membership must be at least a third-quarter sophomore; he must have at least a "B" average in all business administration and education courses, and must have at least 15 quarter hours in the above named fields.

We have had a very successful year in promoting the purposes and progress of the organization.

Chi Beta Phi

Chi Beta Phi, national honorary scientific fraternity for undergraduates, was founded at Randolph-Macon College, Ashland, Virginia, in 1916, and has a membership of approximately 3,700. The fraternity was approved as an associated society by the American Association for the Advancement of Science in 1935. Phi chapter at Memphis State College was installed on June 14, 1947.

A candidate for membership must be at least a third-quarter sophomore; he must have at least twenty hours of science, a "B" average in science and overall average of "B". The Fraternity is supported by the departments of Chemistry, Biology, Physics, and Mathematics. Phi Chapter has two initiations each year, one in the Fall quarter and one in the Spring quarter.

Sigma Delta Pi

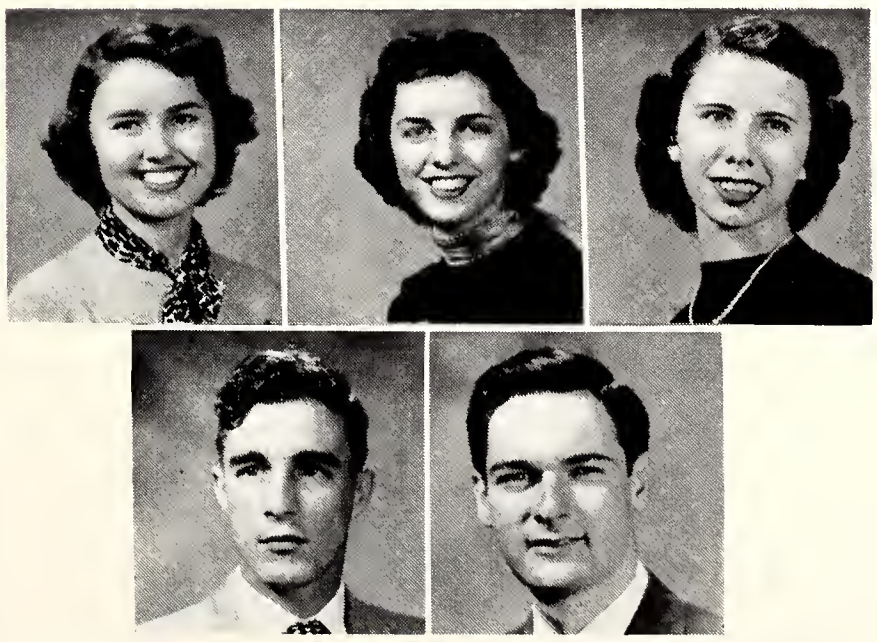

1st Row—Mary Frances Hare, Mary Ann Hartwell, Joy Peete.
2nd Row—William J. Wilson, Oscar D. Yancey.

The Gamma Delta chapter of Sigma Delta Pi was installed on April 21, 1950 at Memphis State College. The group has had two initiations this past year. Although the membership is still small, plans are being made for many activities for the coming year.

To be eligible for membership a person must have an overall average of "B" and an "A" average in Spanish.

MEMPHIS STATE COLLEGE LIBRARY
MEMPHIS, TENNESSEE

Delta Epsilon

PAT MEADOWS
President

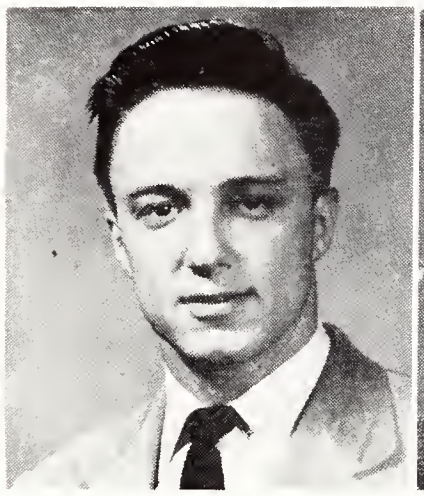

BILL FORESTER
Vice-President

SHIRLEY McKINSTRY
Secretary

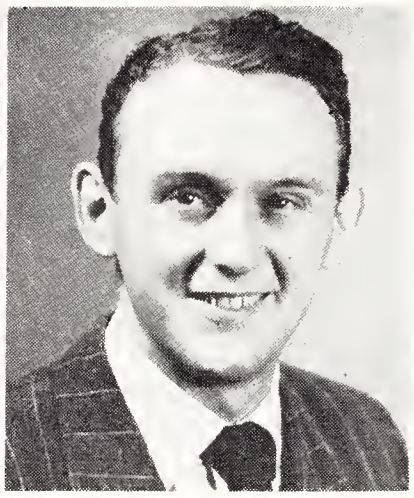

NOLEN BRADLEY
Historian

Delta Epsilon, honorary local journalism fraternity was organized during the Spring quarter to afford recognition to those students who have done outstanding work in the fields of literary and newspaper journalism.

The group is petitioning Pi Delta Epsilon, national honorary journalism fraternity and hopes to receive its charter by the end of the year. Only seniors and juniors who have done outstanding work on one of the campus publications are eligible for membership.

The main project of Delta Epsilon this year was helping to sponsor and promote the Mid South Scholastic Press Association's first convention which was held at Memphis State April 27-28.

International Relations Club

The International Relations Club, one of the oldest on the campus, was founded twenty-five years ago by Dr. R. W. Johnson, to study national and international affairs, hence to promote better understanding among peoples.

Since 1949 their major project has been the Student Aid Program to sponsor through scholarships both local and foreign students on this campus.

Standing left to right—Nolan Bradley, Treasurer, Ann Collins, Student Aid Chairman, Rachel Gibson, Secretary, and Myrtle Dabbs, Vice-President.
Seated—Betty May, President.

Clubs

Association For

VIRGINIA PRIESTLEY
President

LEE VALENCINO
Vice-President

MARY CREASEY
Secretary

JANE WHITE
Treasurer

EMILY CLAY
Treasurer

Row 1—Betty Agnew, Sally Anthony, Mary Lynn Arnold, Ruth Austin, Shirley Barber, Diana Brown, Shirley Burford, Sara Burkett, Enid Burkhalter.

Row 2—Ina Jean Burton, Pat Campbell, Claudia Campbell, Colene Butler, Emily Clay, Ann Coda, Mary Rose Coleman, Joleta Conley, Mary Frances Creasey.

Row 3—Sue Crenshaw, Dorothy Danielson, Patricia Denton, Nat Dillon, Merrell Dixon, Vera Emerson, Yvonne Ergle, Carol Fastabend, Thelma Fisher.

Row 4—Betty Fly, Vera Fowinkle, Barbara Fox, Maxine Frost, Lois Gavin, Helen Goehagen, Sue Gibson, Grace Gonzales, Julia Goode.

Row 5—Lula Belle Gordon, Euca Greenbaum, Ann Griffin, Joyce Herron, Ann Holmes, Jean Hood, Nina Hough, Betty Jean Hughes, Virginia Jackson.

Childhood Education

The Association of Childhood Education at Memphis State is an organization of prospective elementary school teachers—a student branch of the national ACE, comprised of teachers of grades 1-6. The purpose of this campus group is to develop professional knowledge and attitudes through association in various projects and activities with members of the teaching profession and with fellow students aspiring to the teaching profession. The chapter began its program early in September by introducing all new elementary education majors at a coke party in the girl's dormitory, and has rounded out its agenda through the year.

Row 1—Ruby Jean Johnson, Shirley Jones, Barbara Kendall, Betty Sue Lee, Jane Linville, June Martin, Ann Marie Matthews, Sara Mays, Annette McCain.

Row 2—Dorothy McClesky, Nancy McCluney, Katheryn Napier, Nancy Newbern, Patsy Newton, Bonnie Norwood, Olga Norwood, Jean Oakes, Claire O'Callahan.

Row 3—Barbara Pankey, Virginia Priestly, Mary Alice Raines, Nancy Redfern, Dorothy Reed, Mary Claire Reviere, Carolyn Rorey, Miriam Ross, Mrs. Mary Row.

Row 4—Marianne Ruchs, Dorothy Scott, Joy Scott, Charlotte Seahorn Mary Sibley, Dorothy Simmons, Carolyn Singleton, Roselyn Strong, Dolores Thompson.

Row 5—Lee Valencino, Martha Ann Ward, Joy Watkins, Dorothy White, Janet White, Lillian Wiley, Dutchess Wenk, Ora Lee Wood, Nancy Young.

Alpha Phi Omega

AL SMITH
President

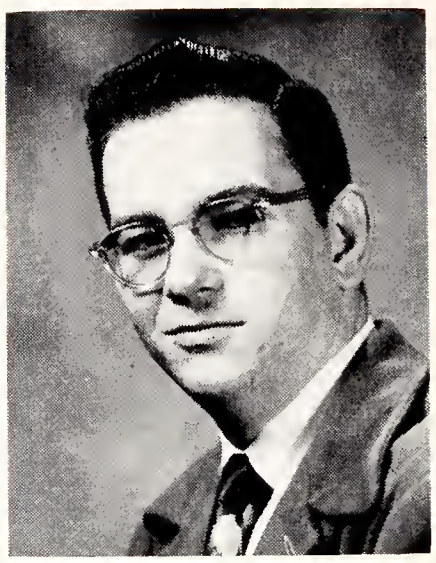

DAN HOFFMAN
Vice-President

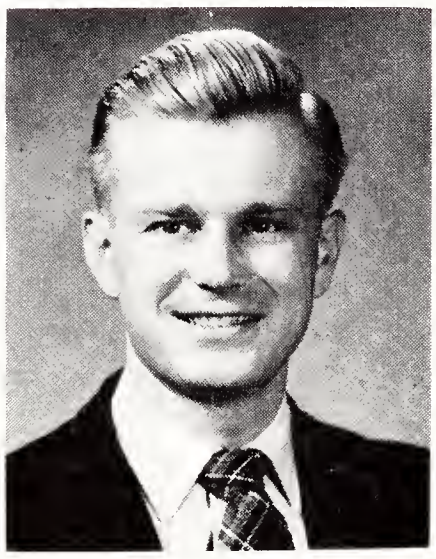

WESLEY STEVENS
Sgt. at Arms

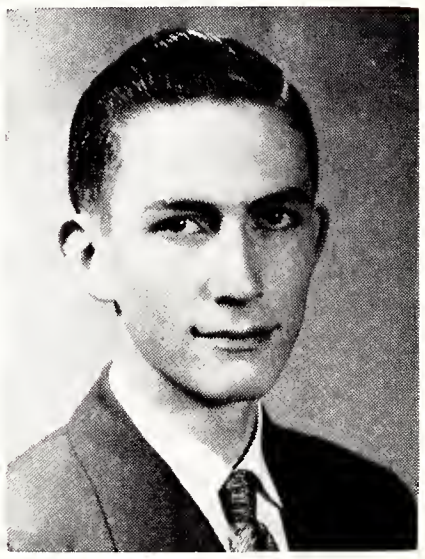

ATKINS CARTER
Historian

The A.P.O. Club was the instrument of the Student Government that planned and carried out the Ugly Man Contest on the Memphis State campus which netted the Mile-O-Dimes Christmas basket fund a total of $123.42. In addition, ushers were furnished for several activities held in the auditorium. A.P.O. was also instrumental in the planning and aided in the collection of the Religious Survey Cards which were collected at the beginning of the Spring quarter. Members of A.P.O. helped distribute Christmas Baskets for the Commercial Appeal and the American Legion. Many of the members are and have become leaders in Scout groups throughout the city. The club has also sent copies of the Tiger Rag to Memphis State students who have left school to enter the armed forces if they were requested to do so.

JUNE HATLER
President

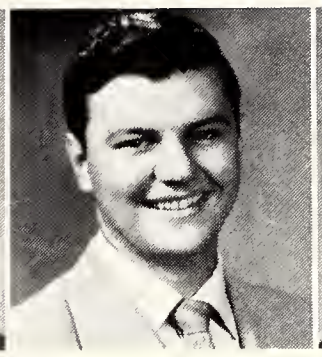

ED BOUSSON
Vice-President

JEAN CATHEY
Secretary

NANCY
REDFEARN
Treasurer

JANE
LUTTRELL
Student Govt. Rep.

Arabesque Club

The very mention of the Arabesque Club on the campus brings to mind the thought of music. This organization is composed of musicians and music lovers. Throughout the school year the aim of the Arabesque Club has been to promote the "classics" on the campus of Memphis State.

Row 1—Natalie Anderton, Evelyn Asters, Mary Baxter, Mildred Broome, Betty Carter, Gerry Coln, Nancy Coltharp, Joe Ann Corbill, Alice Marie Davis.

Row 2—Dorothy Day, Mary Cothran, Gilberta Dowdy, Betty Duffel, Margaret Gillis, Jean Harper, Idabelle Henning, Jean Hood, Ben Jordan.

Row 3—Beverly Laidlow, Carolyn Mitchell, Peggy Morgan, Elizabeth Moss, Paul Pape, Jo Ann Patrick, Mary Pence, Marilyn Sanford, Toby Sides.

Row 4—Marilyn Simpson, Anne Starrett, Joan Steele, Phyliss Stimbert, Zoe Summerline, Wiley Tatum, Betty Terrell, William Treadway, Darlene Watkins.

Row 5—Carolyn White, Wanda Wiles.

Art Club

ANN WILLIAMS
President

DON BROWN
Student Govt. Rep.

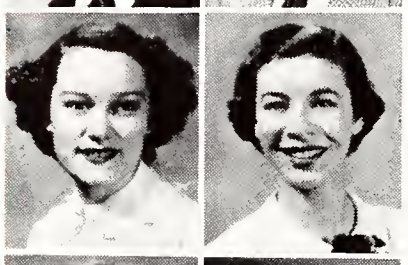

MARTHA BLACK

JEANNINE BLANKS

BETTY BLASENGAME

MARGARET BOWDEN

BETTY CATHEY

GLORIA COSCIA

MARGARET COURT

MARY ALICE DENNIS

HELEN GOEHAGEN

ERICA GREENBAUM

NICKIE HANSON

MARY HOBB

JO ANN WILLIAMS
Vice-Pres.

GUS BEATTY
Treasurer

BETH HOWARD

RUTH PASS

MARILYN PEACHER

SHIRLEY RONZA

MARJORIE SNYDER

DIXIE THOMPSON

NANCY TYCER

JOAN WARE

DUTCHESS WENK

DOROTHY WHITE

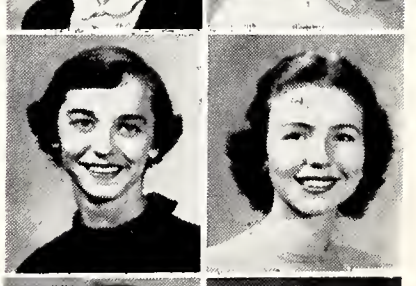

SHIRLEY WILLIAMS

WILLIAM WOLBRECHT

Baptist Student Union

The Baptist Student Union Organization is open to all Baptist students on the campus. Noon-day devotionals are held daily at Prescott Memorial Baptist Church, to provide inspiration in the campus life of the student. The highlight of the group's activity was the annual spring retreat. As part of B.S.U.'s campus activities we sponsored several religious assembly programs and a welcome center for the freshmen.

Betty Blasingame, President; Alma Oates, Vice-President; Sally Cason, 2nd Vice-President; Mary Welch, Mary Frances Bomar, Connie Pope, Helen Singleton, Bill Jones, George Babb, Dolores, Thompson, Harold Bay, Bill Spauldine.

Our Valentine party

Our group outing

Service with a smile

Canterbury Club

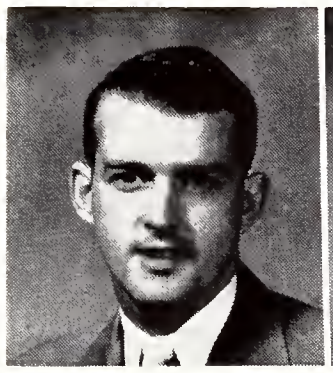
RICHARD WALKLEY
President

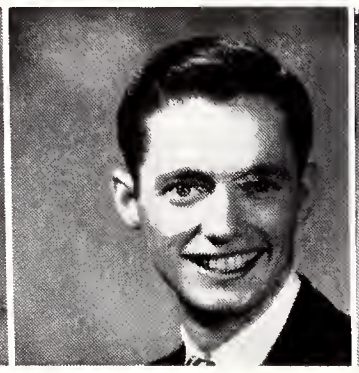
RICKIE DOYLE
Vice-President

BETTY SLADE
Secretary-Treasurer

CAROLYN WHITE
Cub Club Rep.

The Canterbury Club is the Official organization of the Episcopal students at Memphis State College. Its purpose is to promote fellowship among students on the campus and through the state of Tennessee.

Cumberland Club

NANCY HUNT
President

DOROTHY McLESKEY
Vice-President

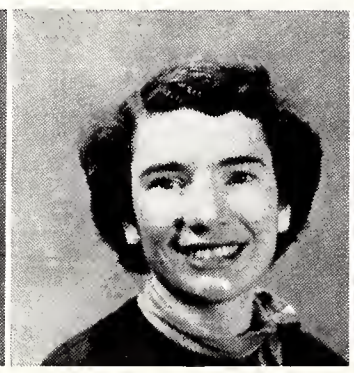
JULIA GOODE
Secretary

DIXIE THOMPSON
Treasurer

The Cumberland Presbyterian Student Union is one of Memphis State's most recent additions to religious clubs. This club was formed November 6, 1950, by a group of Cumberland Presbyterian students on the campus who were interested in the promotion of fellowship and wholesome recreation.

Highlight of the year was the spaghetti supper held at East Side Cumberland Presbyterian Church in November. Every one enjoyed the fellowship of others having common ideals and interests.

With the help and guidance of our sponsor, Dr. A. S. Rudolphe, and the Memphis Presbyterial Youth Fellowship, this club is taking its place among the religious groups on the campus.

Ioka Wikewam

The Ioka Wikewam Club which is one of the oldest organizations at Memphis State college was founded in 1922. The Club is affiliated with the Tennessee Home Economics Association and the American Home Economics Association. Any student interested in Home Economics is eligible for membership.

The primary purpose of this club is to develop a closer union among the members of the department and to consider matters of interest to the group as a whole.

The programs that the club presented were centered around the development of the Home Economics Club, the usefulness of Home Economics in keeping house, the selecting and care of silver, and a spring fashion and bridal consultant.

In the fall the club presented the United Nations flag to President Smith. A spaghetti supper was given in the middle of November to begin the making of the annual fruit cake campaign.

Barbara Lyons and Shirley Hartman were delegates to the State Convention which was held in November at Nashville. Miss Alma Whitaker was named advisor for the Home Economics clubs in all Tennessee colleges. Julia Goode replaced Donna Hanna as treasurer.

In the spring, the club held its third annual Career Day, the theme of which was "Home Economics for Everyone." The Home Economists in the Business Division of the American Home Economic Association and the Dietetics Association of Memphis assisted the club in its efforts. Miss Bergljot Ivestad, a Government Consultant in Home Economics was one of the guests. Various Home Economists, who were associated with Home Economics in some way, were interviewed on the staged television show.

The club is now planning and looking forward to a very successful program next year.

SHIRLEY HARTMAN, President
PEGGY SIBLEY, Vice-President
BARBARA TROTTER, Secretary
DANA HANNA, Treasurer

First row—Beverly Babb, Jane Breeden, Jo Ann Brown, Nancy Burford, Peggy Clay, Merlie Fenner.
Second row—Gloria Fulgham, Julia Goode, Imogene Gordon, Nancy Griffin, Nancy Holey, Barbara Lyons.
Third row—Jan Marlowe, Cleo Parker, Margaret Phillips, Rosanna Robilio, Elizabeth Saunders, Charlotte Seahorn.
Fourth row—Eleanor Slaughter, Margaret Standeridge, Kitty Williams, Georgia Wilson, Betty Yarbro.

JAMES ALEXANDER

OLIVER ANTHONY

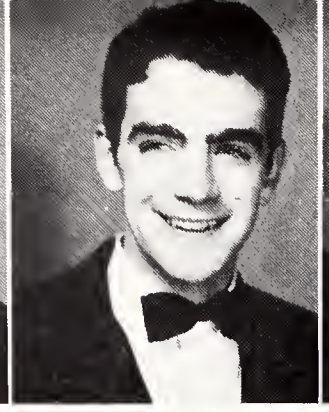
JAMES ASHCRAFT

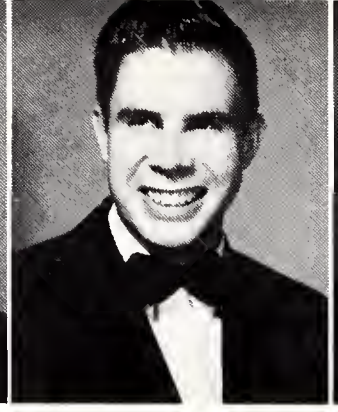
NEIL GUSTAFSON

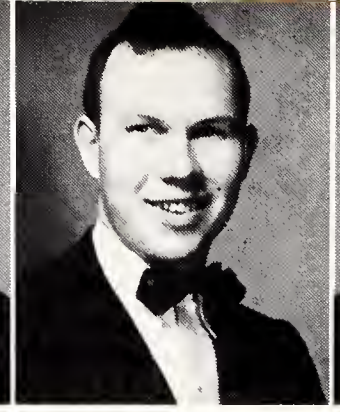
KEIFER HOWARD

JAMES JOHNSON

Rose of Delta Sig Finalists

ED REESE
Headmaster

BILL BURROUGH
Senior Warden

DR. CRAWFORD
Chairman of Board of Directors

Delta

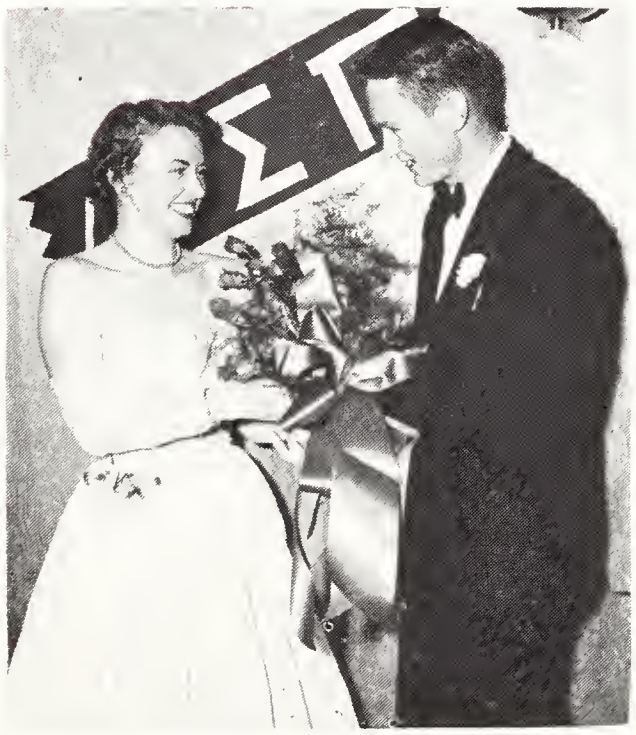

Presentation of Rose

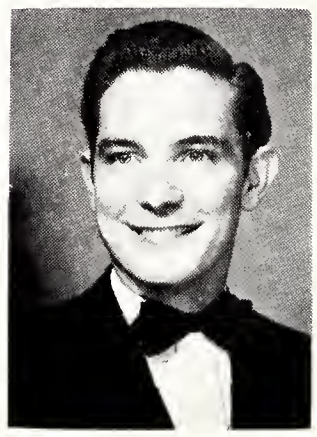
HENRY MALLORY
Treasurer

DICK SCAVO
Master of Festivities

SAM MOORE

GEORGE NEAL

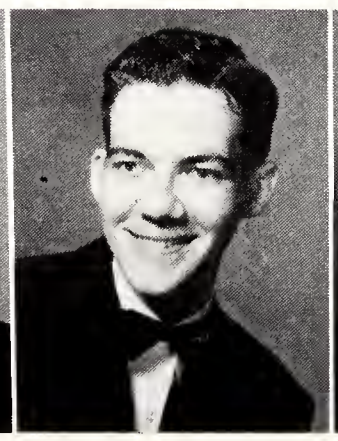
BILLY READ

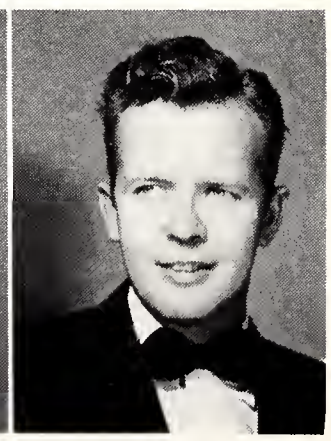
FLOYD ROGERS

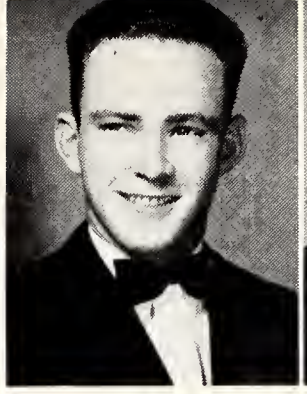
B. E. JONES

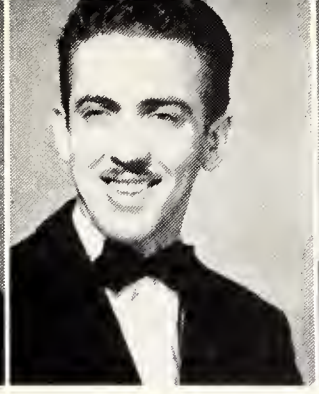
JOHN K. JOYCE

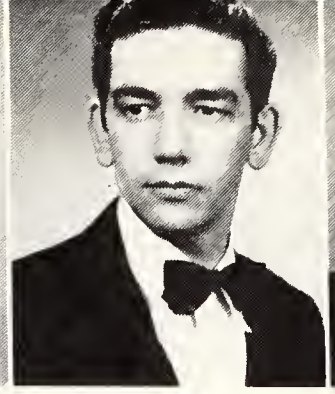
IRA LOWERY

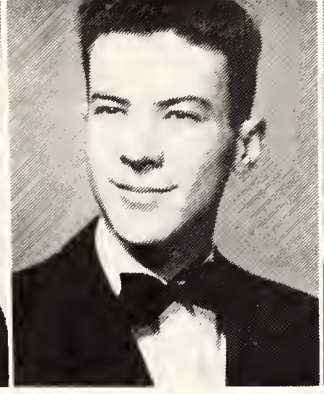
FRANK McBRIDE

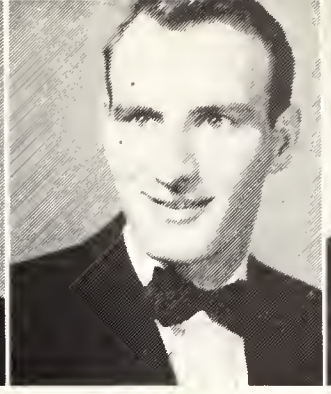
JACK McCONE

ELBERT MOORE

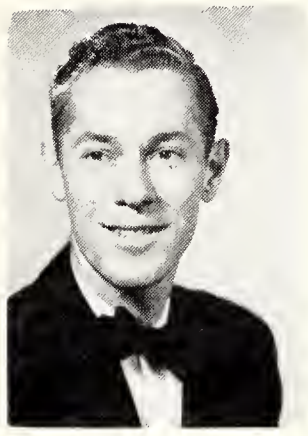
BILL FITZPATRICK
Junior Warden

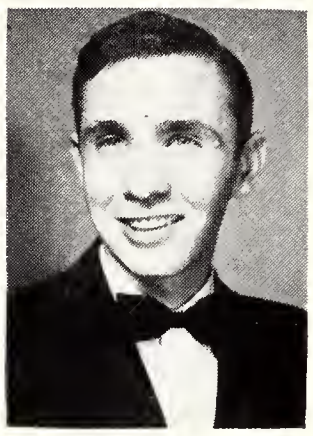
WILSON ROOP, Jr.
Scribe

Dance Group

Sigma Pi

JIM TAYLOR
Faculty Advisor

MILTON STARR
Historian

BETTY JANE SMITH
Rose of Delta Sig

Homecoming

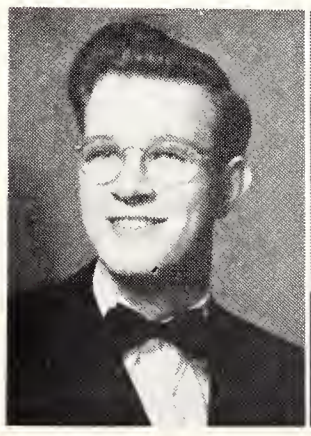
EMIR STIDHAM

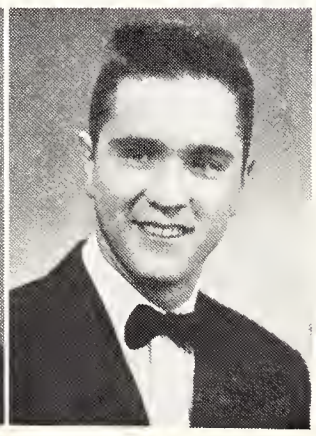
JOHN WEST

JOSEPH TAYLOR

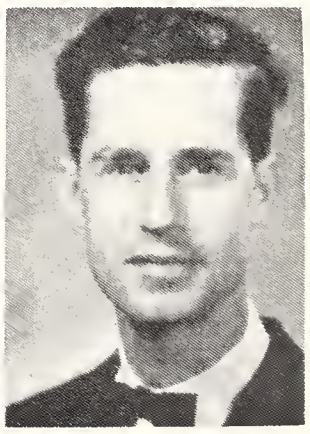
JESSE SPICELAND

Independents Club

DONNA CLIFTON
President

BARBARA TRUAX
Vice-President

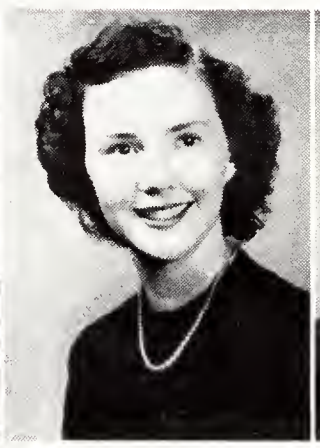

MARY ANN BAILEY
Treasurer

FRANCES HOBACK
Sgt. at Arms

VERA FOWINKLE
Reporter

JOY WATKINS
Historian

JOYCE CUTSINGER
Special Officer

The Independents is an organization composed of members who are not affiliated with any Greek-letter sorority.

During the past year the Independents have engaged in various activities. Among them the Homecoming Display was rated honorable mention. In the Beauty Review Joy Watkins was among the finalists and she also was among the seven finalists of the Miss City Beautiful Contest. In Forensics Janice Martin was a member of the debate which participated in the inter-collegiate debates. She was elected Court Clerk of the Senate and received a Superior Legislator rating at the Southern Speech Tournament in Gainesville, Florida. For May Day Sylvia Yancey was selected as one of the ladies-in-waiting.

Turning to Intramurals, the Independents placed second in the Volley Ball tournament. Doris Ann Dunlap took top honors in Intramural golf tournament.

Independents who married during the year are Donna Monsarrat and Kendell Sechler.

The new officers for the incoming school year are president, Sylvia Yancey; vice-president, Doris Ann Dunlap; Agnes Ann Moore, secretary; and Mary Ann Bailey, treasurer.

Row 1—Elizabeth Barron, Mary Ann Carr, Corrine Cooper, Betty Dovall, Vivian Easley, Bettye Hamm, Janice Hinz.
Row 2—Catherine Lanaham, Janice Martin, Martha Ann Mason, Ora Ellen Newton, Bonnie Norwood, Ogla Norwood, Barbara Panky.
Row 3—Mary Louise Repult, Mary Ellen Sanders, Kitty Sechlar, Lois Sproles, Sylvia Yancey, Margaret Worthem, Beverly Stainback.
Row 4—Beverly Babb, Frances Butler, Doris Dunlap, Helen Harsh, Martha Nolen, Barbara Lyons, Patricia Rahall.

Spirited Independent Homecoming Entry

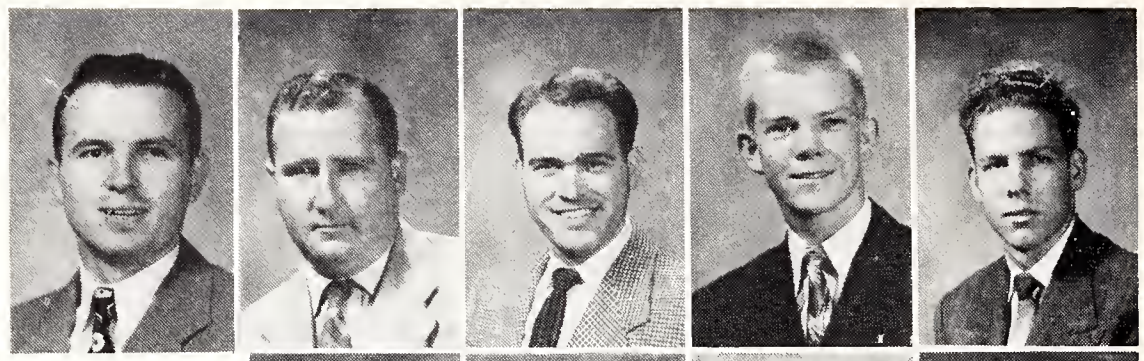

HOWARD AKERS
HENRY ALLEN
DON BROWN
JOHNNY BURNS
CARROLL CHILDRESS

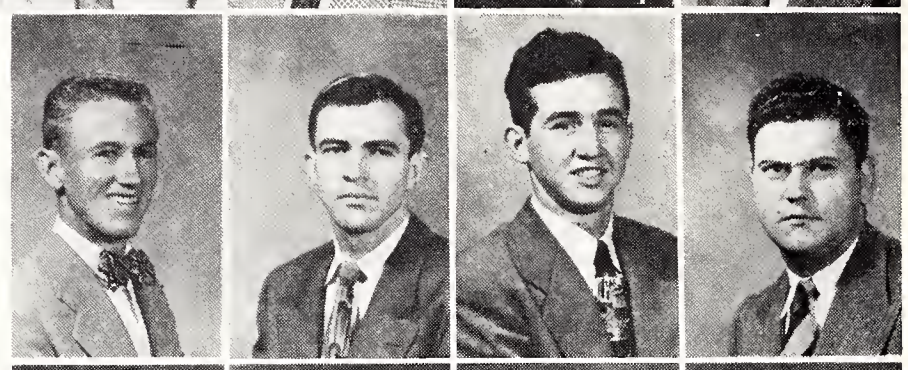

ROBERT FOSTER
ROBERT GIBSON
EASTLONN GRAVES
CLARENCE GROTEWELL

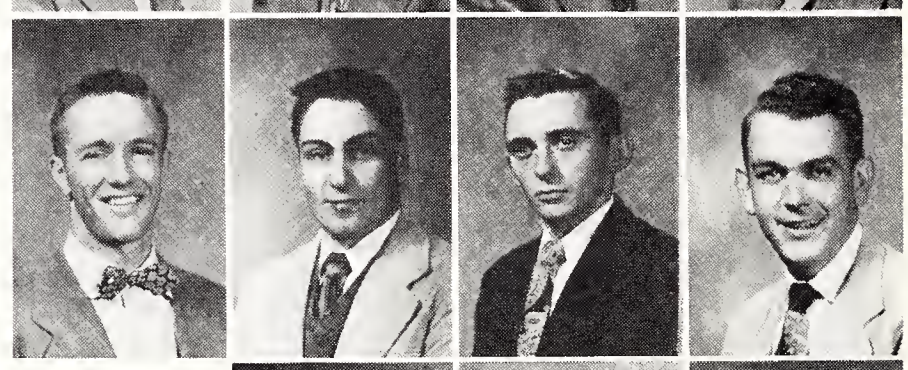

DAVID WILLIAMS
GENE LEDBETTER
GRAHAM LOTT
WILLIAM MARTIN

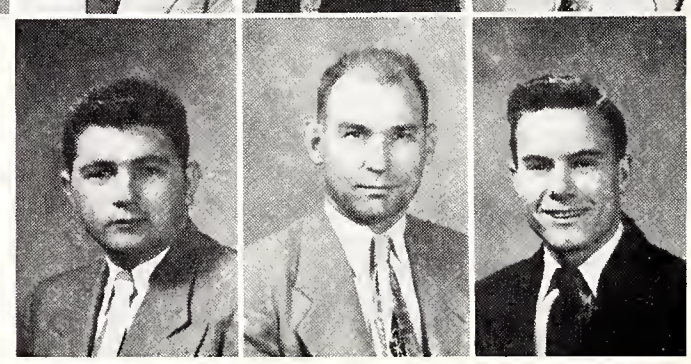

WALTER RAINEY
JACOB ROW
WILLIAM RULEMAN

industrial

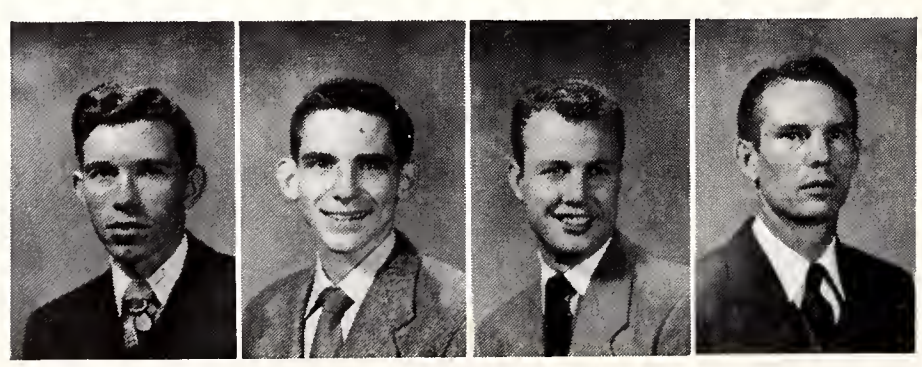

CHARLES FITE	MARK TUCKER	ED EMERSON	WILLIAM WISHER
President	V.-President	Secretary	Treasurer

THOMAS COATS
JOHNNY COSCIA
JOHN DAVIS
ROBERT ELBRECHT
HAROLD FEDER
HUBERT FIVLASH
BRYAN FORRESTER

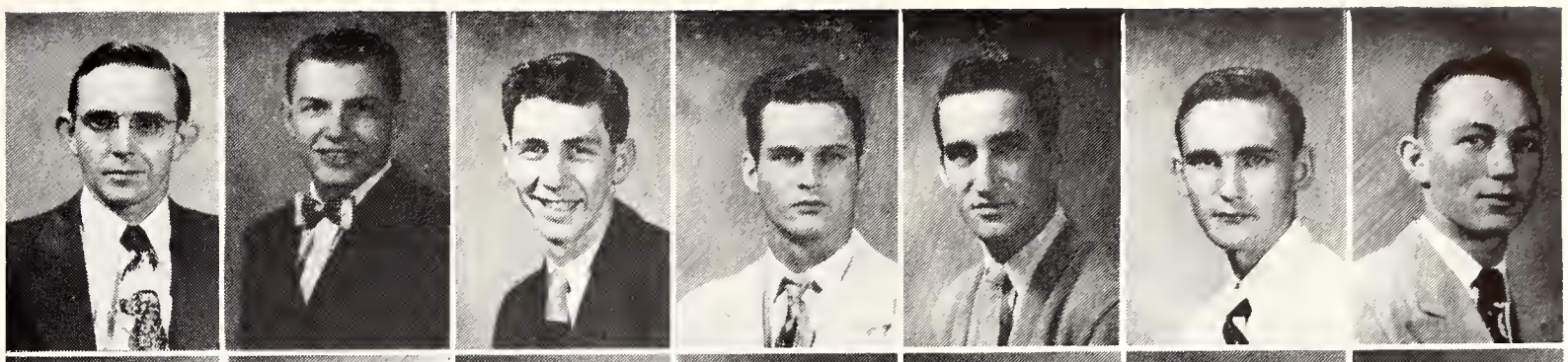

RALPH GRUTSCH
VERLON HARMON
ROBERT HOLMAN
RAYMOND JOHNSON
C. E. KENNER
FULTON KLINKE
J. B. LATIMER

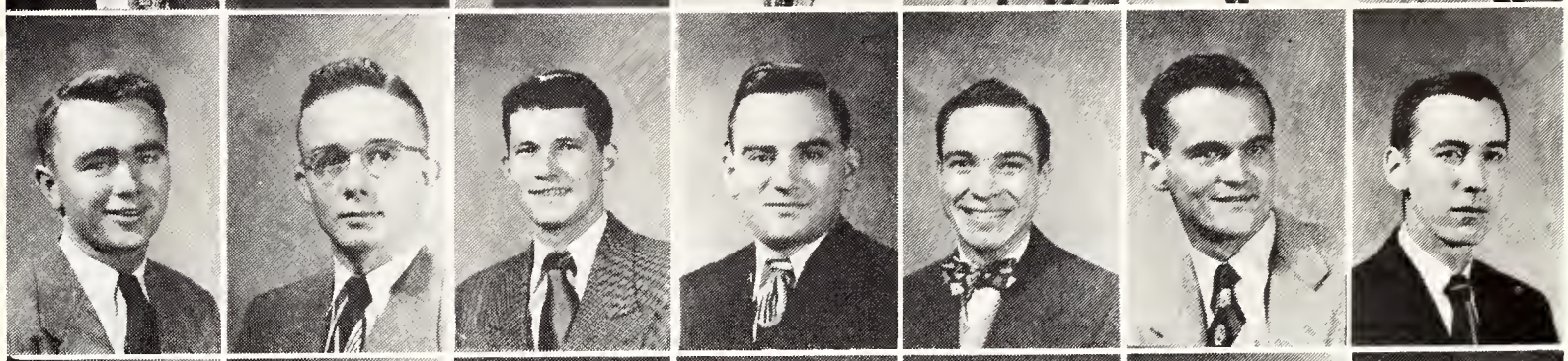

TOMMY McCALLEN
MARION McCORMICK
JOE MITCHELL
SAM MOSS
ROBERT MURDOCK
CARL PAIR
STEWART POWELL

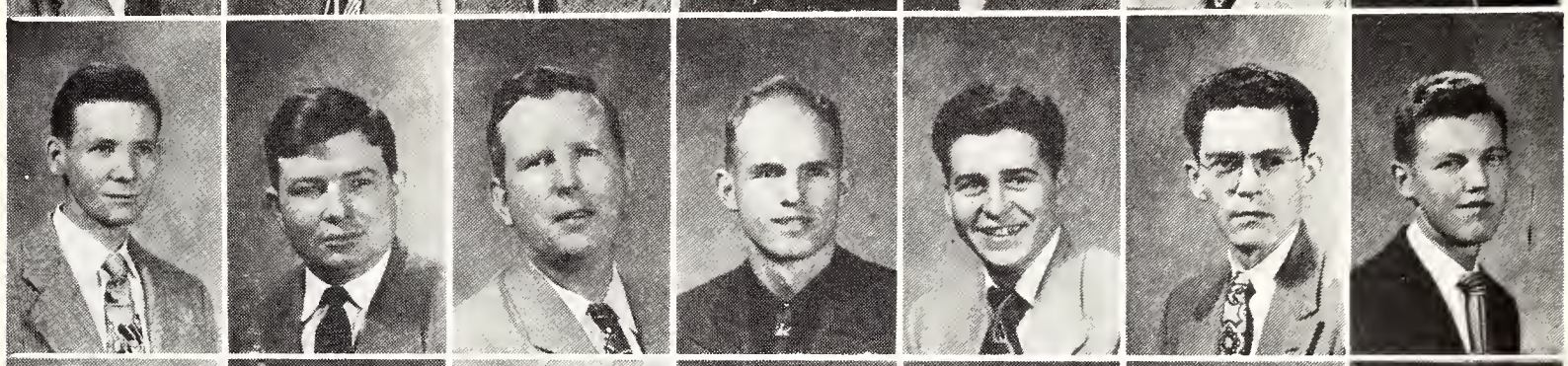

V. A. SHASSERE
CHARLES SMITH
HELEN STAHL
R. L. STEADMAN
FLOYD WATKINS
GLENN WILSON
RICHARD XIQUES

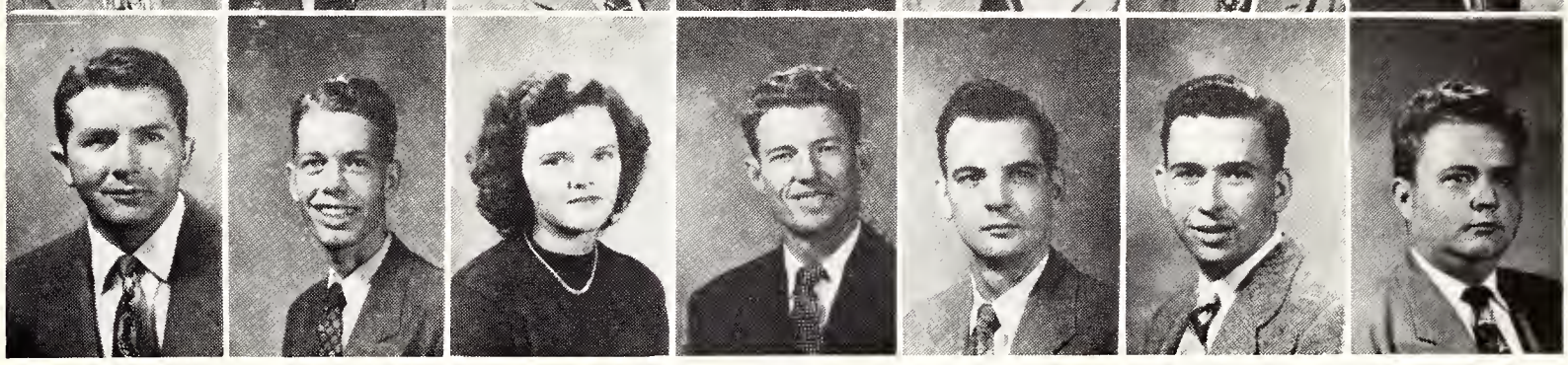

arts club

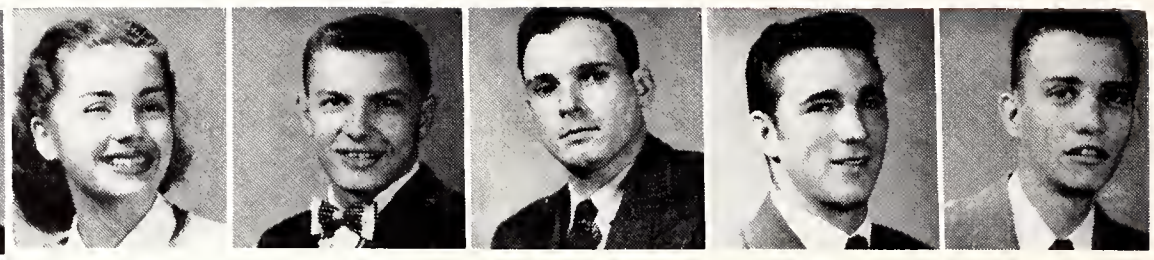

James Dunscomb, Margaret Gagliana, Paul Gotti, Joleta Conley, Johnny Corscia, Gene DeMarco, Dena Dino, Edward Dirmeyer.

Newman

BERNARD HILL
President

JULIUS SMITH
Vice-President

JOY PEETE
Secretary

JACKSON WAFF
Treasurer

Row 1
Betty Jane Hamm, Pat Heffernan, Katherine Hodgson.

Row 2
John Hartloper, Ann Jo James, Diane Keeton.

Row 3
Nancy Madlinger, Richard Meyers, John Millingham.

Row 4
Joan Pouncy, Jerry Pournelle, Rosanna Robilio.

Row 5
Alfred Smith, Stanley Smith, Beverly Stainback.

Row 6
Darlene Watkins, Eugene Weber, Bernard White.

Our monthly square-dance

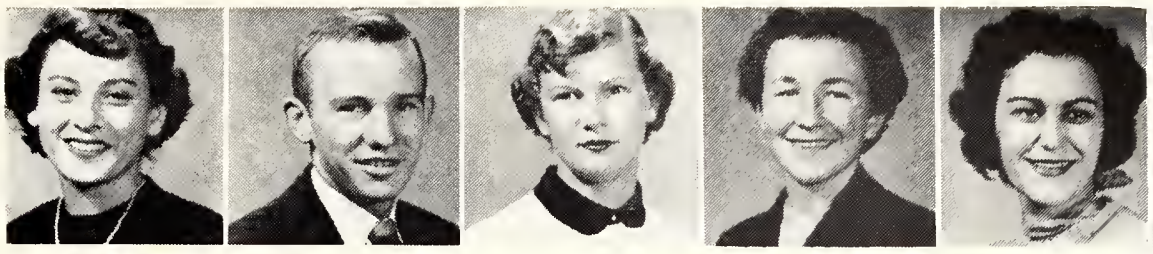

Elizabeth Barrom, Bill Brunner, Mary Ann Cambell, Dorothy Carey, Ann Coda, Paul Arnold, Marion Bailey, Mary Ann Bailey.

Club

The Newman Club at Memphis State College is a branch of the National Newman Club Federation of Catholic students. Some of the many activities participated in by the club members this year were: a booth project to introduce new students in the fall quarter to the Newman Club; monthly business meetings at school; social meetings on alternate Thursday nights; a discussion group every other Sunday afternoon presided over by Father Joseph P. Gresham; a Communion-breakfast the first Sunday of each month; square dance in January; athletic intramurals; and a Variety Show and Dance at Easter.

Newman Club Bowling Team

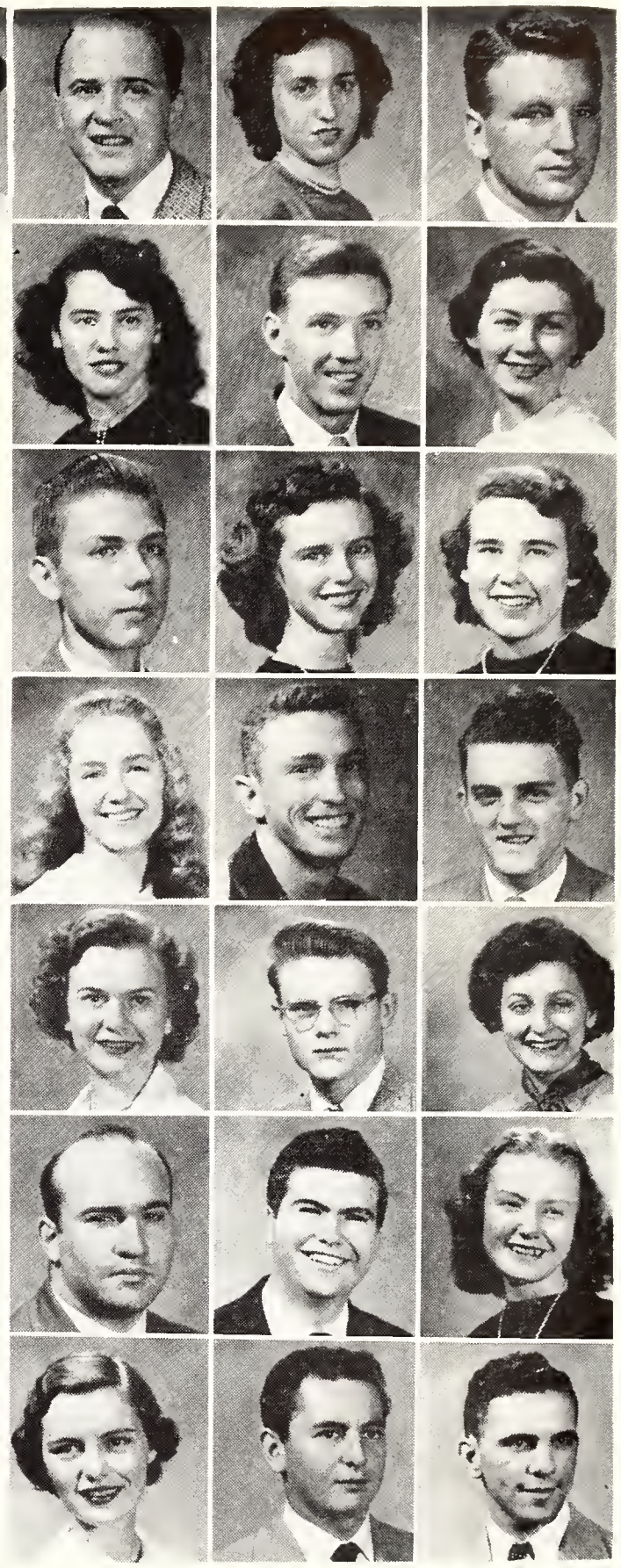

Row 1
Lois Gavin, Norma Greanben, Ralph Grutsch.

Row 2
Nancy Holey, Mary Howell, Clifford Huffman.

Row 3
Mary Lauderdale, Bob McCall, Jean McDermontt.

Row 4
Agnes Moore, Claire O'Callahan, Phyliss O'Callahan.

Row 5
Joanne Stignani, Alan Rost, Connie Schmidt.

Row 6
Shirley Ronza, Sarah Valencino, Bill Warnock.

Modern Dance Club

1st Row—Jean Cox, Sue Crenshaw, Pat Koon, Mary Patterson.

2nd Row—Nancy Thompson, Barbara Truax, Miss Teft, Mary Grace Scheibler.

Psychology Club

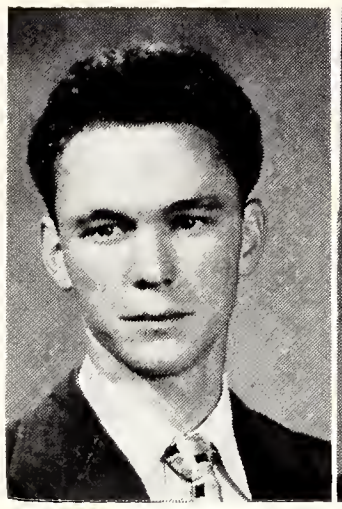

HARL YOUNG
President

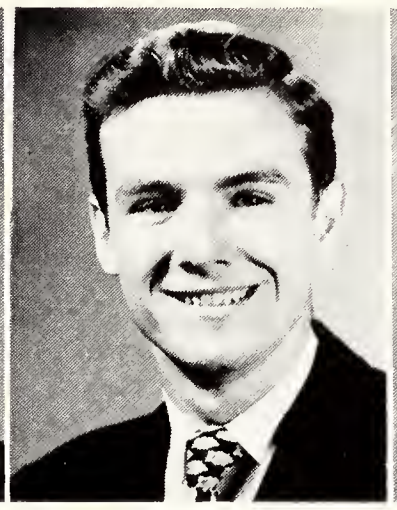

PETE WOODRUFF
Vice-President

BETTY TERRELL
Secretary

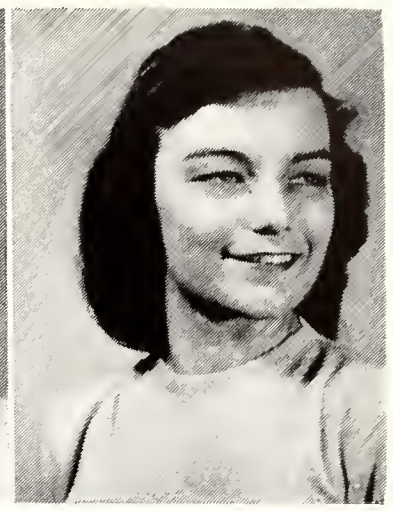

BARBARA GOINGS
Treasurer

The Psychology Club has had a very successful year. Enrollment has not increased tremendously, partially because there is a greater emphasis upon the serious student rather than the curiosity seeker, but it is still one of the largest organizations on the campus. Several outstanding psychologists from Memphis and surrounding territory have attended our meetings, and have fostered many worthwhile and informative discussions. Efforts are now being made to become affiliated with Psi Chi, national psychology fraternity. We would like to thank the entire staff of the Psychology department for their excellent spirit of cooperation in making this one of our most successful years.

Row 1—Betty Jo Adams, Evelyn Esters, Carolyn Baker, Mildred Broom, Laura Carr, Billye Jean Coyne, Thomas Davis, Barbara Davidson.
Row 2—Myrna Dollar, Gladys Dye, Ralph Franklin, Gloria Fulghum, Jerry Grutsch, Elizabeth Anne Harvey, Julia Jones, Wilson Jones.
Row 3—Dwane Marshall, Dorothy Parker, Joyce Reynolds, Miriam Ross, Benson Sales, Mary Ann Sibley, Helen Stahl, Ann Starrett.
Row 4—Joan Steele, Sue Taylor, Wanda Wiles, Darlene Watkins, Alice Williams.

Our monthly meeting held at St. Luke's Methodist Church

Mr. E. C. Stimbert gives us another of his timely talks.

Wesley Foundation

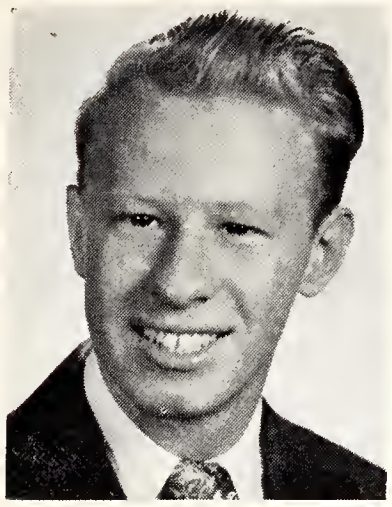

NEIL SMITH
President

MARY GENE RODGERS
Vice-President

DOROTHY DAY
Secretary

J. B. LATIMER
Treasurer

JO ANN SMITH
Director of Religious Education

This year marks the end of the Wesley Foundation's 4th year at Memphis State. This organization is a program of the Methodist Student Movement of the Methodist Church, and it welcomes all college students who may wish to fellowship with this group.

Among the highlights of the year was a refreshment booth set up for freshman registration at the beginning of the year; a barn party at Oak Park Lodge; a spring retreat at Shelby Forest a "snow" party during the unexpected icy holidays; Lenten luncheon at St. Lukes; Wednesday afternoon "Fellowship Hours"; and bi-monthly dinner meetings. The dinner meetings were held at St. Luke's Methodist Church where a good well-rounded program provided two and a half hours of fun, workship, business activities, and a dinner and after-dinner speaker.

In addition to these activities, many of our members were able to attend conferences at Scarrett College, Nashville; at Lake Junaluska, N. C., and at McMinnville, Tenn.

We also were fortunate in obtaining a new director for the Foundation, Miss Joanne Smith. Miss Smith came to us from the University of Michigan where she served as the Wesley Foundation director there.

The Wesley Foundation has endeavored to provide a wholesome Christian environment for the college students, being particularly interested, of course, in all Methodist students on the campus.

Group outing

Welcome booth for freshmen

MEMPHIS STATE COLLEGE LIBRARY
MEMPHIS, TENNESSEE

Westminister Fellowship

ANN GRIFFIN
Secretary

HOWARD AKERS
President

MARY ANN SIBLEY
V.-President

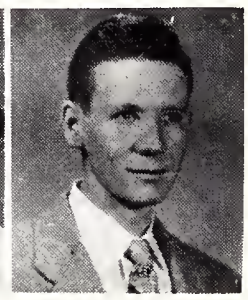

JOHN McCALLEN
Treasurer

The Presbyterian student organization on the campus is the Westminister Fellowship. Although we are not many in number, we are proud of our fellowship and are striving for a closer contact between ourselves and God. The motto of all Westminister Fellowships is "The campus today—the world tomorrow—for Christ."

We have two meetings each month, one is a religious program at school and the other is a dinner meeting at Buntyn Presbyterian Church. At the beginning of this school year, Betty Henry McFee led the group in a series of programs on the subject of "Christian Dating, Courtship, and Marriage." At Thanksgiving the members brought food articles and filled a basket for a needy family. On December 28 through the 31 a group of five headed by Harold Akers, our president, attended the Presbyterian Youth Convention on World Missions at Auburn, Ala. The convention, held on the beautiful campus of Alabama Polytechnical Institute, will always be an unforgettable experience for those lucky five people. During the Freshman Queen Contest, Westminister Fellowship entered Betty Jane "Begee" Smith as candidate.

Guided by Mrs. Charles C. Smith, our adult advisor, we are now planning to attend the conference of all Tennessee Westminister Fellowships at Chickasaw Park in April. Also we are looking forward to our own retreat at Pickwick Dam in May.

We invite to our fellowship, not only Presbyterians, but anyone who is interested in student religious activities.

Row 1—Margaret Barnes, Jeanie Beckett, Aubry Calvin, Claudia Campbell, George Enmondson, Mary Epting, Betty Farnham, Ann Golloday, Betty Lou Griffin.
Row 2—Roland Griffin, Dorothy Link, Jean Lumpkin, Dorothy Mallick, Margaret Mathis, Robert Mathis, James McCallen, Betty McFee, Barbara Napier.
Row 3—Dobson Pitman, Pat Poduska, Jolina Reich, Elizabeth Sharp, Toby Sides, Ann Starrett, Peggy Trail, Nancy Tycer, Laurens Vesey.
Row 4—Jeanette Walker, Betty Lou Warren.

Y. W. C. A.

The Young Women's Christian Association club at Memphis State College has had a very successful year, and entered in many activities. We have sponsored Vespers in the girls' dormitory twice a week, with Dorothy Holifield in charge. We were able to send baskets to the Crippled Children's Hospital at Thanksgiving. In the winter quarter we brought Pat Joyner to the campus for an auditorium on "Civilian Defense." We contributed to a scholarship fund in honor of Irene Harris, deceased national secretary of the Y.W.C.A. We entered the nation-wide apple sale for the World Student Service Fund to provide books and paper for the needy students in other lands.

PAT SAVAGE
President

CHARLOTTE SEAHORN
V. President

MARY ALICE RAINES
Secretary

BETTY JANE SMITH
Treasurer

MISS LUNDY
Faculty Advisor

Row 1—Beverly Babb, Elizabeth Bartholomew, Rosalyn Bigbee, Cynthia Boyd, Gloria Bryant, Eloise Burton, Frances Butler, Ruth Fisher, Ione Flint.
Row 2—Julia Goode, Imogene Gordon, Anne Griffin, Anita Haney, Carolyn Hinton, Dorothy Ann Holifield, Nancy Hunt, Ann Jo James, Dorothy Johnson.
Row 3—Patsy Keathley, Joyce Newbill, Jane Oakes, Virginia Oakes, Alma Oates, Pat Poduska, Ann Powees, Frances Read, Sibyl Sheetles.
Row 4—Patsy Simmons, Mary Rose Smath, Nancy Swearenger, Nancy Thompson, Frances Townsend, Patricia Wadley, Joan Ware.

Home Su

A cozy evening before the fire in the living room of the woman's dorm (before 8 P.M.)

The new television set in the men's dorm is a big week-night attraction,

"the night they were singing that beautiful Tennessee Waltz."

Men of Leisure

eet Home

while the State men in the background revert to an old standby.

"I tell you boys she's a peach,
besides she's my girl's sister."

"What if his nose is big, I still think he's cute."

An informal meeting of the Saturday Afternoon Bridge Club.

"Jim, they sent Ronnie a nasty old draft notice today."

It's a cold, cold winter—

"Oh goodie, I can open, er - - - I mean meld."

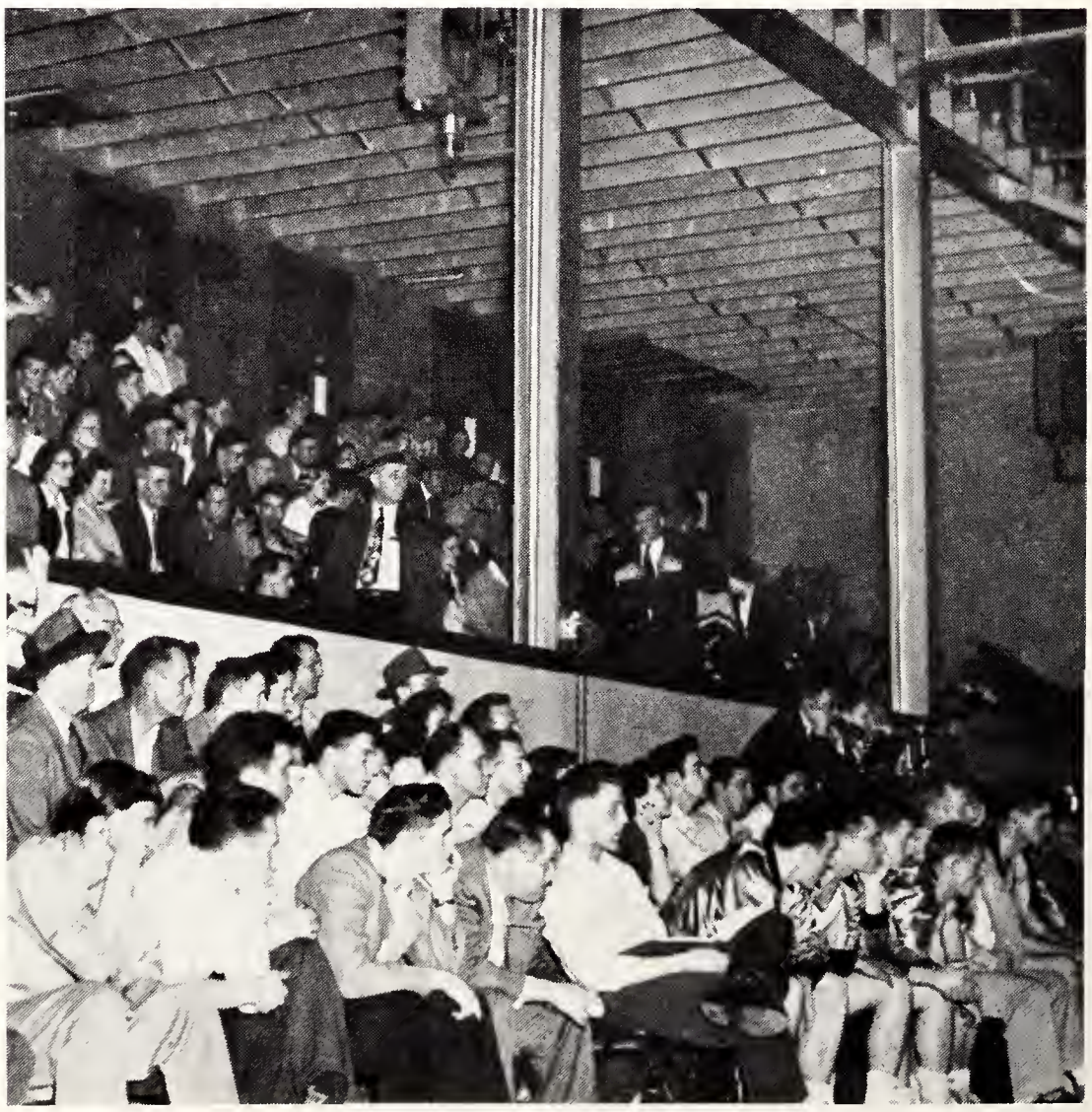

Things ain't as bad as they look. We took 'em in the last quarter.

Athletics

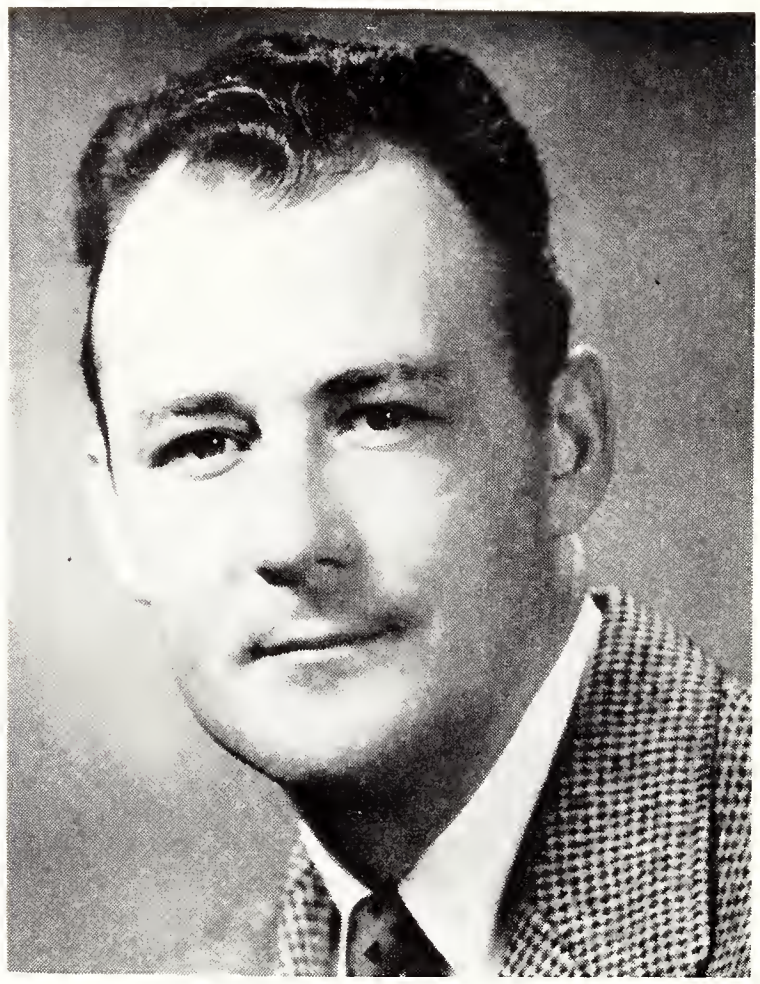

C. C. HUMPHREYS
Athletic Director

There is no doubt in the minds of any of us that Memphis State college is moving up into the ranks of big-time athletics, and the big push behind this move is C. C. Humphreys, whose official positions on the campus are athletic director and chairman of the department of health and physical education.

"Sonny," as he is known to most of us, is a graduate of the University of Tennessee, where he was an outstanding football player during the years of 1933, '34, and '35. It can truthfully be said that Coach Humphreys has been greatly responsible for Memphis State's rise in the athletic world.

OUR GRIDIRON MENTORS

Under the leadership of Head Coach Ralph Hatley, this group of coaches tutored the '50 Tiger gridsters to one of their best seasons in history. Coach Hatley, whose Bengal teams have won 30 of 40 games during his four-year stay at MSC, was expertly aided this season by Billy "Spook" Murphy, Larry Smith, and Leo Davis, assistant coaches.

As per usual, the colorful Zach Curlin had charge of the boys' intramural program.

RALPH HATLEY, Head Coach

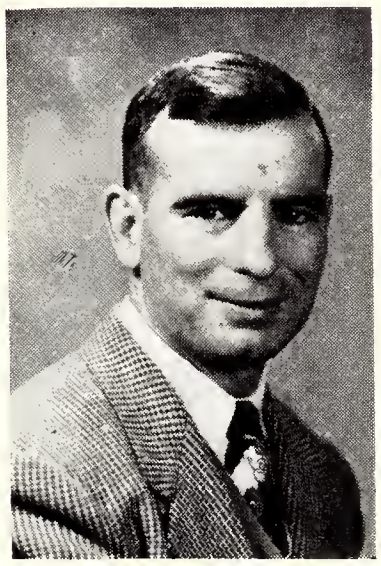

BILLY MURPHY
Assistant

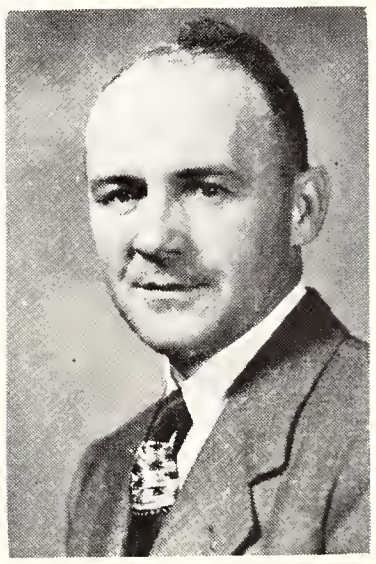

LEON DAVIS
Assistant

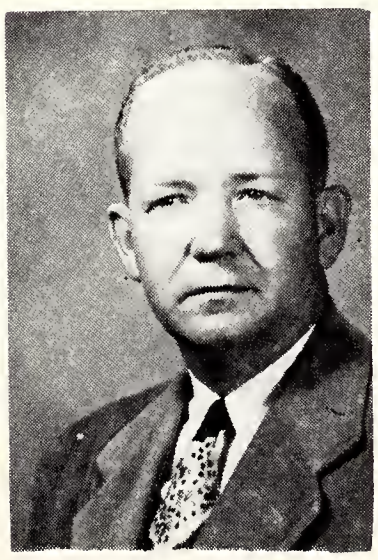

LARRY SMITH
Assistant

ZACH CURLIN
Intramurals

Chick King (47) with the blocking of Jimmie Spitchley (77), Alex Moore (86), and Sonny Rodgers (96), steps off 20 yards through Union's line.

Cheerleaders in the motor parade to Paris, Tennessee, for the Murray State game.

Gridiron Tally Sheet for '50

Tigers 64	Union University 0
Tigers 7	Ole Miss 39
Tigers 76	Memphis Navy 7
Tigers 26	Chattanooga 8
Tigers 54	Washington University 0 (St. Louis)
Tigers 20	Southwestern Louisiana 0 (Homecoming)
Tigers 23	Murray State 6
Tigers 25	Louisiana College 12
Tigers 60	Arkansas State 7
Tigers 13	Vanderbilt 29
Tigers 6	Louisiana Tech 0

RECORD: Won nine, Lost two, Tied none

"Chick" King (47) fights his way to Navy's twenty.

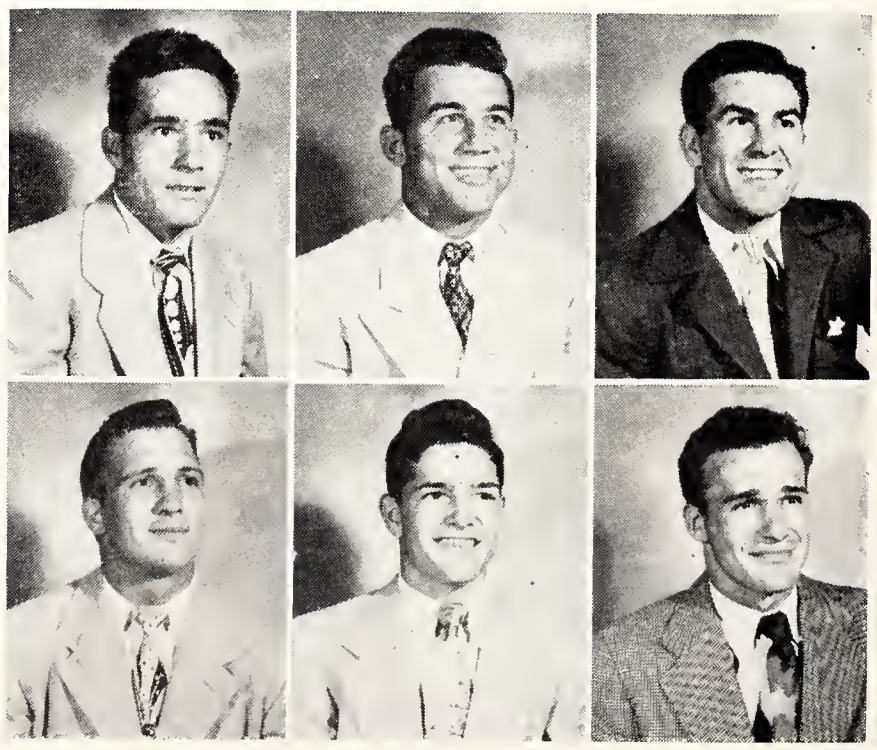

CHARLES WING
CALVIN ALLEN

SONNY RODGERS
FERRIS WING

CLAUDE SMITHMIER
MURRAY OUTLAW

Lipe (71), Burkett (89), Cooke (68), Schaad (88), chase the Ole Miss runner as he goes around right end to the Tiger fifteen.

Bill Robertson on his way for a touchdown after taking a John Cobb pass in the Arkansas State game. This was one of his three touchdowns in the game.

JOHN COBB

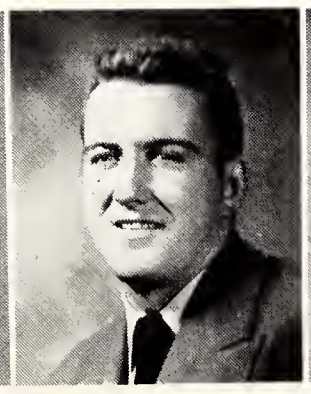

GENE MEADOWS

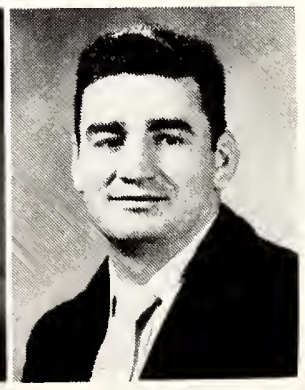

GENE COBB

Resumé of Great 1950 Grid Season

The 1950 season saw the Memphis State football Tigers continue their steady rise to national prominence. Head Coach Ralph Hatley's gridsters turned in the impressive record of nine victories in 11 starts and scored a total of 374 points to opponents' 108.

This seasonal count of 9-2 fails miserably to indicate the great performance of the Bengals, since one of the setbacks was a 29-13 loss to Vanderbilt, perennial Southeastern conference power. The Hatleymen dropped this Commodore fracas after holding the highly-rated Vandy eleven scoreless for the first three quarters.

The other 1950 loss was a 39-7 drubbing administered by the powerful Ole Miss Rebels in the second tilt of the season in Crump stadium before the largest crowd (more than 21,000) ever to see an MSC athletic contest.

The Bengals opened the season on the Crump greensward by smashing hapless Union university of Jackson, Tenn., by a 64-0 count. It was only a scrimmage for the potent MSC'ers who were prepping for the all-important Ole Miss conflict the following week.

Then came the Ole Miss debacle, with the locals disappointing a huge Tiger following by taking another terrific licking from the Mississippians. Coach Johnny Vaught's heavier Rebels amassed 23 first downs, led by All-Southern fullback John Dottley, who alone accounted for 140 yards from scrimmage.

The only Tiger score came when Frank Berry, fleet halfback, took a kickoff on his one-yard line and raced to the Ole Miss 11. Capt. Alex Williams finally carried the oval over,

Union back is smeared for no gain.

It's a tough life!

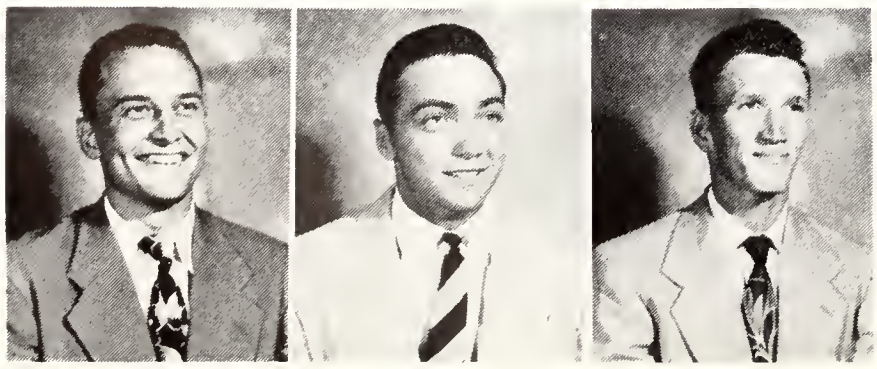

BILL ROBERTSON | BILL RIGGINS | CHARLES BREWER

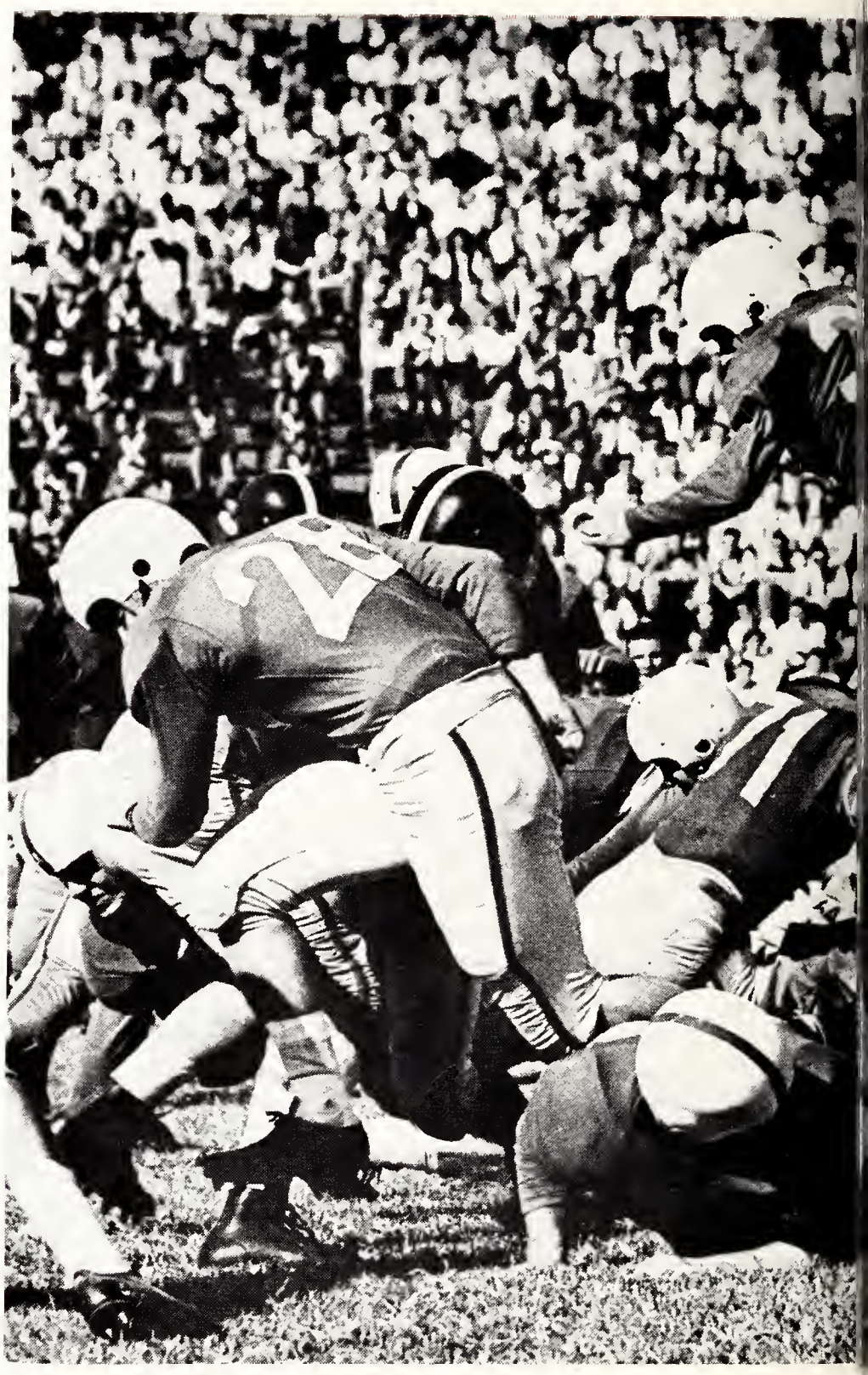

Jere Clamp (32), Washington University right halfback stopped for no gain on right tackle slash.

and John Cobb converted. However, that completed the MSC scoring for the chilly evening.

The third tilt was another MSC slaughter, with the Memphis Navy team taking a 76-7 trouncing at Crump Stadium. The Blue and Grey boys took a 22-0 lead in the initial quarter and were never headed.

On the flying heels of the willowy Frank "Dopey" Mawyer, who scored twice on kick returns of 86 and 96 yards in the first half and the powerful defensive play of the Tiger line, the MSC'ers racked up their third win of the season over a fine University of Chattanooga team by a 26-8 count on the Moccasin field. The Memphians took a 26-0 lead to the dressing room with them in the first half and were never overtaken.

Next victim on the list was impotent Washington university of St. Louis who fell to the Hatleymen by a 54-0. It was a colorful affair, with the 3,553 fans at Crump stadium witnessing some spectacular broken field running on the part of the sensational freshman flash, "Chick" King, and

Memphis State tacklers are Grover Lipe (71), guard, Bill Cooke (68), end, and Alex Moore (81), guard.

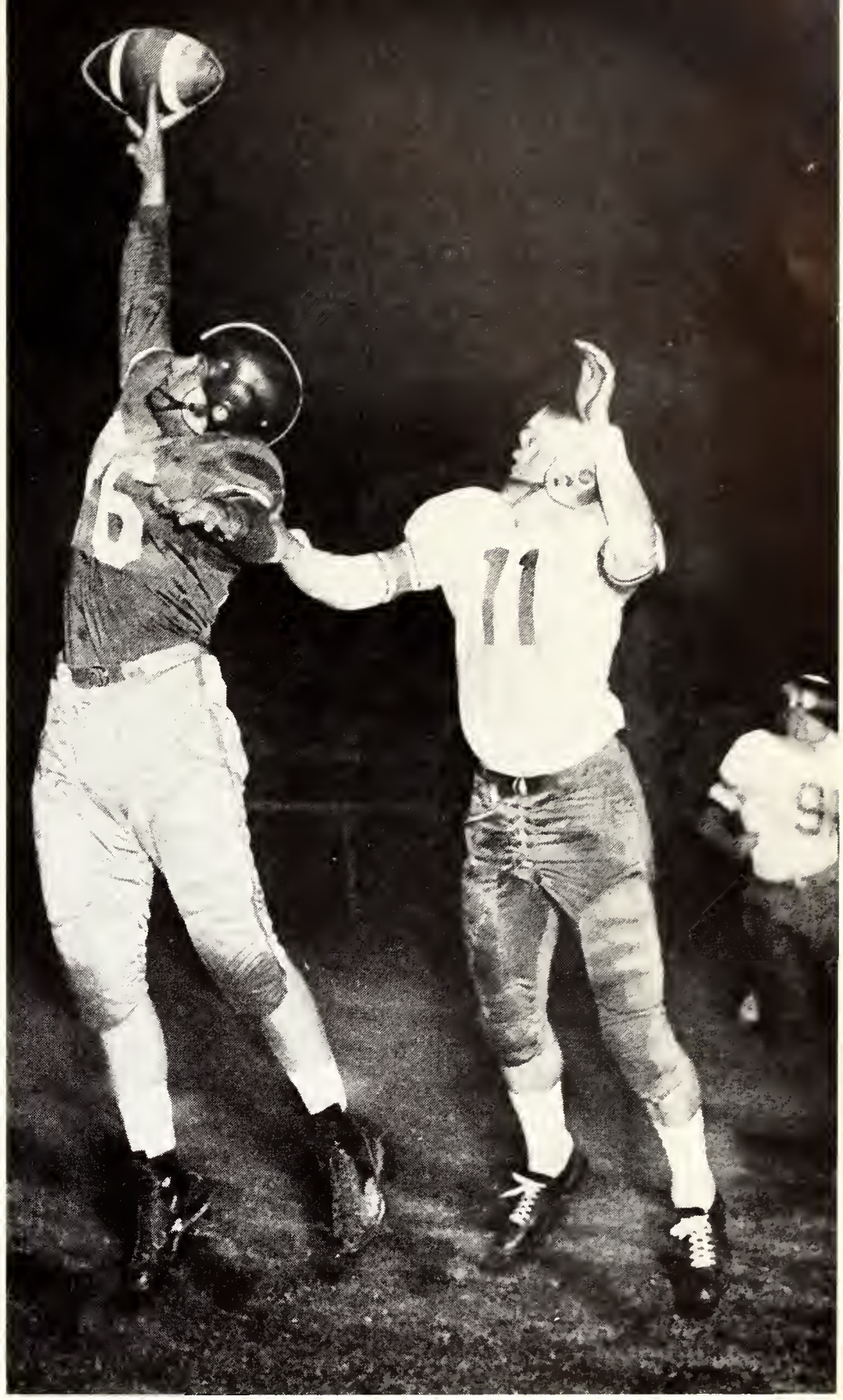

Lou McLelland stretches for a high one against Navy

Frank Berry, some pile driving by Charlie King, Alex Williams, "Sonny" Rodgers, and Roland Eveland, and some great pass-snagging by Bill Robertson.

The Homecoming victim for the rampaging Tigers on October 21 was strong Southwestern Louisiana Institute who took a 20-0 beating on rain-soaked Crump stadium. A 33-yard run by John Cobb, a blocked kick and recovery by End Lou McLelland, and a 27-yard slosh by Keith White accounted for the MSC scoring.

The MSC-Murray State grudge battle again ended disastrously for the Kentuckians as the Memphians thrilled a crowd of 6,500 at Paris, Tenn., by scoring on the first play of the tilt and ringing up a 23-6 triumph. The high-scoring Billy Robertson completely fooled the Thorobred defense on the initial scrimmage play. The shifty end found himself in the clear on the Murray 40-yard marker and took a heave from John Cobb for an easy touchdown. The pass covered 60

Alex Williams
Bill Cooke

Horace McCool
George Stone

Don Cousins
Glen Crain

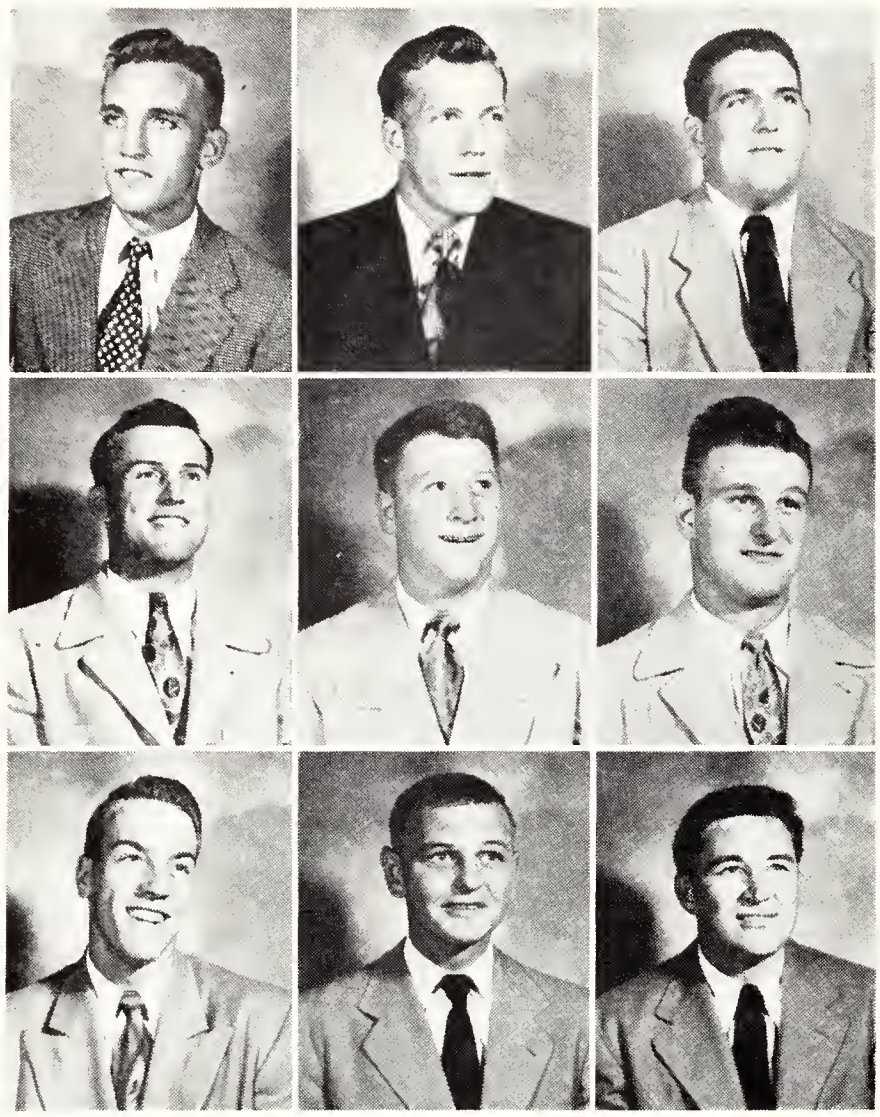

ELMER RAY
BILL BURKETT
JIM PAULEET

ROLAND EVELAND
ALEX MOORE
RALPH DANGERFIELD

EARL BAKER
WAYNE WOOD
TOM NIX

"Dopey" Mawyer brings Ole Miss' kickoff back to the State 35

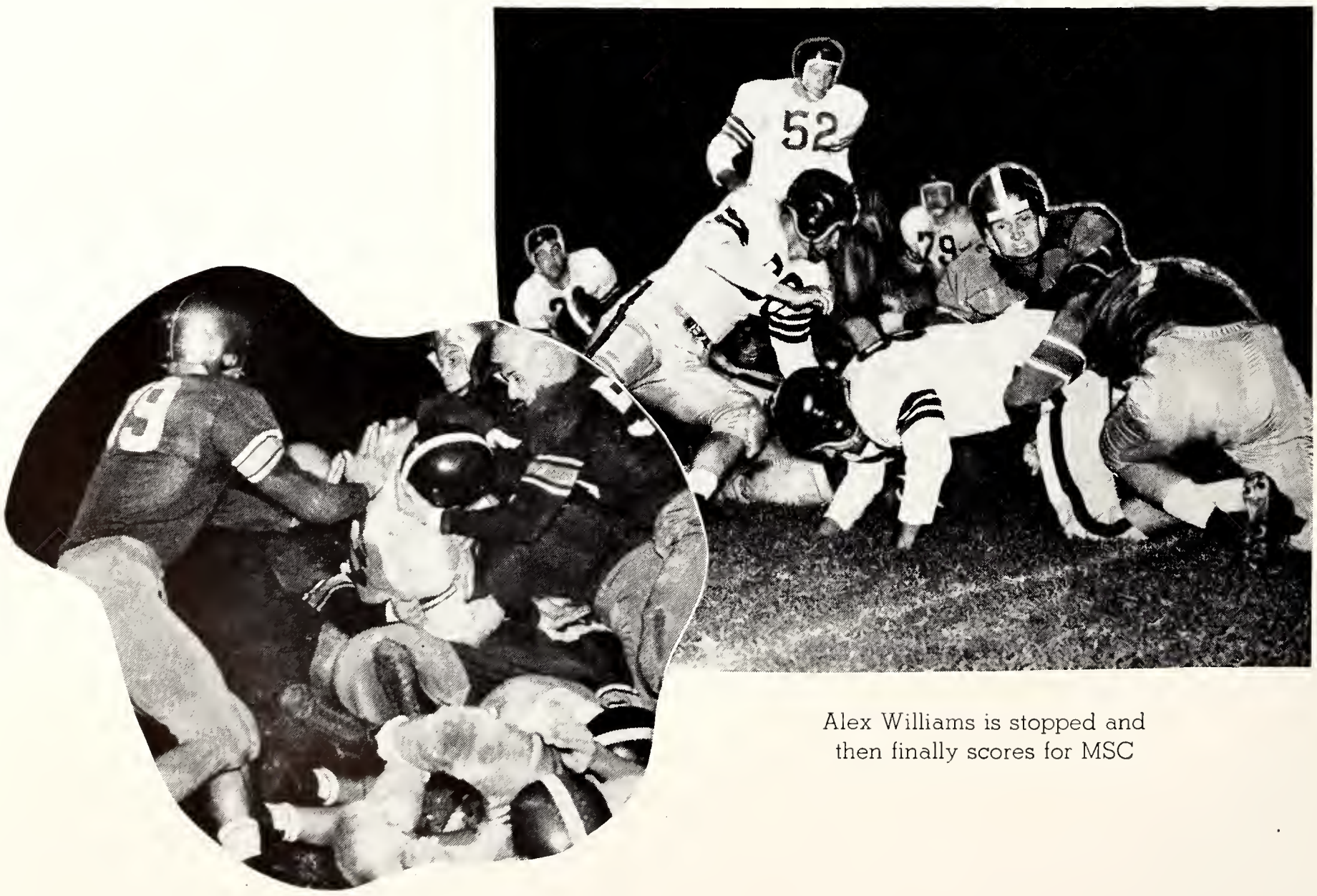

Alex Williams is stopped and then finally scores for MSC

Kelly (36) and Paulat (59) watch as a Navy man goes for a short gain around right end

yards in all. Robertson also caught another touchdown pass later in the tilt.

The Bengals piled up a 23-0 lead at the half and again failed to tally following the intermission. However, Murray was able to garner only one six-pointer, and the Kentucky boys were again bitterly disappointed.

MSC's seventh win of the season came on November 4 at Pineville, La., when a strong Louisiana college eleven fell by a 25-12 margin. All four local touchdowns were accounted for by passes. Robertson again caught two of these six-point heaves.

Arkansas State's Indians were the eighth victims of the high-scoring Tigers at Crump stadium, Nov. 11. Traveling a total of 536 yards from scrimmage, the Tigers swamped the visitors by 60-7. Billy Robertson again was the shining light, catching three touchdown passes to run his total to 11 for the season at that point. Other counters were registered by Keith White (2), Capt. Williams (2), "Chick" King, and Johnny Cobb.

Next came the tilt that literally broke the hearts of Tiger fandom. Vanderbilt's cocky Commodores invaded Crump stadium all set for a warm-up tilt. However, the tune was changed soon after the opening kickoff when beautiful passing by Cobb plus some terrific line bucking by Williams accounted for the first Tiger touchdown in the initial quarter.

Coach Hatley's boys increased this lead to 13-0 early in the second period, much to the amazement of both the dazed

"Chick" King (47) races around left end for a long gain against Washington University

A long pass to Lou McLelland

CHICK KING
CLARENCE GROSSER

HAROLD RAINWATER
GEORGE SHAAD

FRANK BERRY
BILL NICHOLS

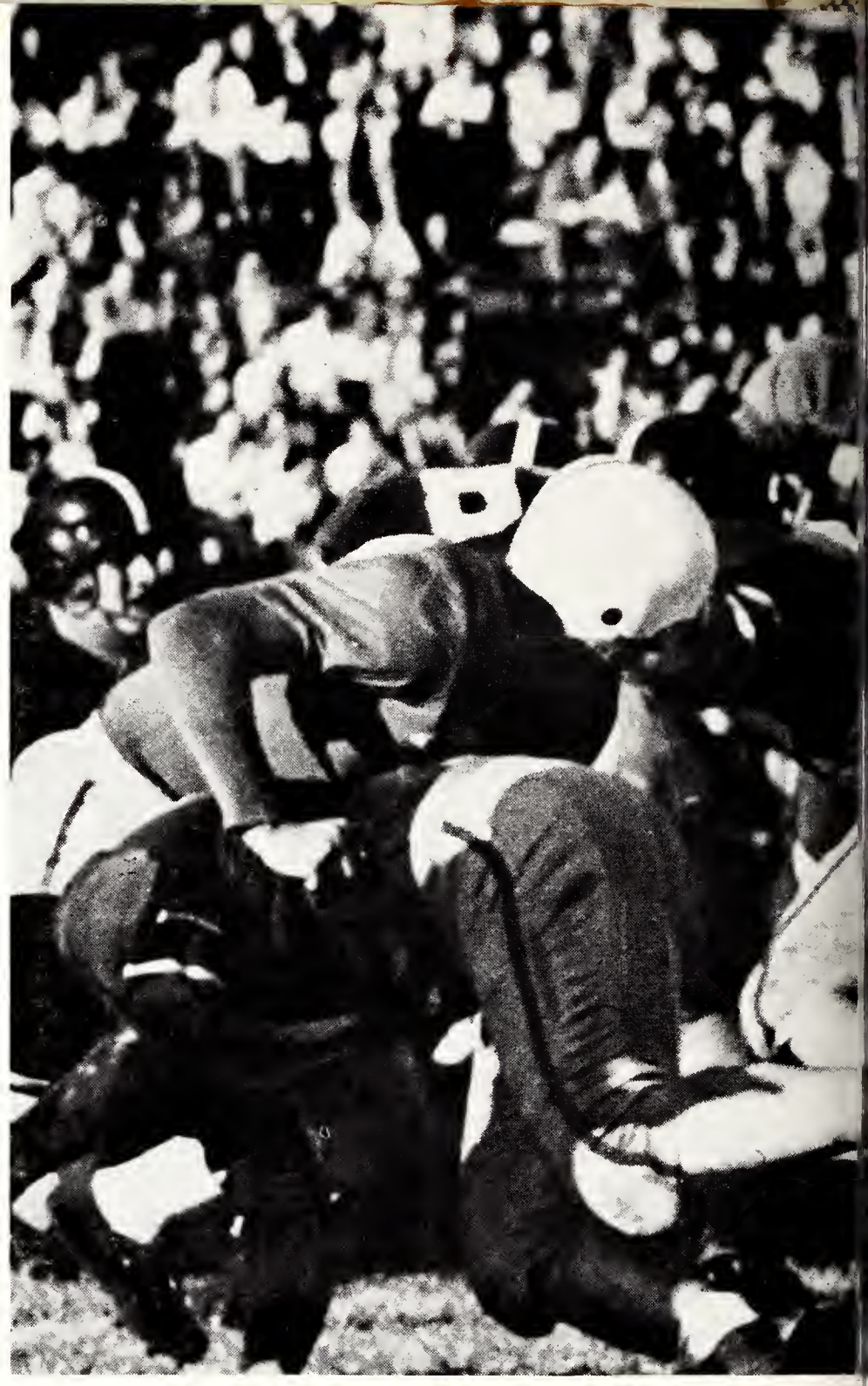

Kirmeyer (65) taking another kickoff in Ole Miss game

Sonny Rodgers (96) goes after a Washington University fumble

Commodores and most of the more than 9,500 fans in the stands, on a beautiful pass from the same Mr. Cobb to the elusive Frank Berry. The Bengal Tigers maintained that lead until the opening moments of the final stanza. Then the dam broke and it was all Vanderbilt the rest of the way. It was noteworthy that Vandy's highly-publicized end, "Bucky" Curtis, failed to catch a pass all day.

The final setto of the season was an anti-climax. A crippled Tiger eleven barely nosed out a battling Louisiana Tech outfit by 6-0 on the latter's field.

Calvin Allen, senior guard stalwart, was named the most valuable player of the season. He was also picked on the Williamson Middle All-American team. Alex Williams was given honorable mention on this coveted squad.

Others honored for their 1950 play were Charlie Wing, best blocker; Ralph Messer, best tackler; and Horace McCool, best attitude.

Others performing well during the season included Elmer Ray, Jimmy Cole, Roland Eveland, "Red" Brewer, Murray Outlaw, Dick Kirmeyer, John Stanek, Ferris Wing, Glenn Crain, backs; and Claude Smithmier, Grover Lipe, Earl Baker, Bill Burkett, Gene Meadows, Gene Cobb, George Schaad, Bill Cooke, Tom Nix, Bill Riggins, Clarence Grosser, Wayne Wood, Harold Rainwater, George Stone, Jim Spitchley, Alex Moore, Jim Paulat, Raymond Kelly, and Bill Nichols, linemen.

MSC Band at Paris, Tennessee

Left to right—Raymond Kelly, Lou McLelland, Jimmy Cole, Frank Mawyer, Dick Kermeyer, Jimmy Spitchley, and Gene Cobb.

Rodgers picks up another five yards

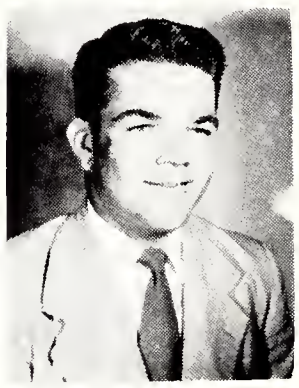

GROVER LIGHT

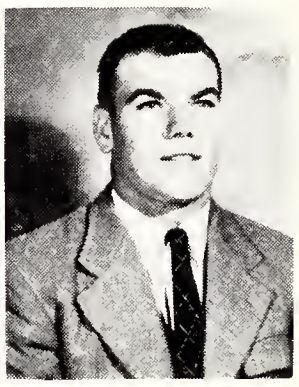

JOHN STANECK

Vanderbilt's Wade is tackled by Lou McLelland (76)

Dottley Being Dropped For A 4-yard Loss In Third Quarter By M.S.C.'s Dopey Mawyer

Frank Berry carries for a gain against Ole Miss

An incomplete forward pass

McCOY TARRY, Basketball Coach

REGULAR SEASON GAMES

Tigers	48	Arkansas Tech	46
Tigers	103	Memphis Navy	54
Tigers	57	Tennessee Tech	53
Tigers	51	Murray	71
Tigers	75	Austin Peay	53
Tigers	50	Arkansas Tech	52
Tigers	81	Keesler Field	51
Tigers	57	Loyola	57
Tigers	51	Murray	55
Tigers	48	Louisville	51
Tigers	71	Memphis Navy	55
Tigers	58	Louisville	51
Tigers	82	Union	46
Tigers	81	Delta State	49
Tigers	87	Loyola	63
Tigers	58	Delta State	53
Tigers	90	Union	50
Tigers	58	Chattanooga	54
Tigers	40	Tennessee Tech	57
Tigers	62	Austin Peay	55

N.A.I.B. DISTRICT 19 TOURNEY

Memphis State	78	Mississippi Southern	65
Memphis State	33	Tennessee Tech	37

N.A.I.B. TOURNEY AT KANSAS CITY

Memphis State	76	Portland	74
Memphis State	81	Hastings	79
Memphis State	67	Baldwin-Wallace	90

Basketball

The Tiger cagesters, under the tutorship of Coach McCoy Tarry, who is affectionately known as "Mac" by students and faculty alike, came through in fine fashion after a mid-season misunderstanding almost spelled doom to Memphis State basketball hopes.

To say that the men of Tarry came through in fine fashion is putting it mildly. For the middle of the campaign the MSC record stood at an only mediocre 6-6, and the situation gave no one reason to be optimistic .... certainly not to the extent of an NAIB invitation.

It was about this time the Tigers pulled a David operation on an unsuspecting Goliath, who happened to be highly touted Loyola, and thrashed them as soundly as the Biblical David squelched the giant, 87-63.

This seemed to be the spark the Staters needed. They won 12 out of the next 15 including the NAIB tourney games.

The NAIB invitation was the first ever tendered a Memphis team and the boys from the Bluff city did not let us down; but reached the quarter-finals only to lose to a strong Baldwin-Wallace team, 90-67.

In the first two rounds of the tourney, Memphis State downed the University of Portland, 76-74, and Hastings College 81 to 79.

In the sectional play-offs held on the campus, State swept past Miss. Southern and Tennessee Tech.

Diminutive Phil Hodson led the pack for scoring honors this season with Coy Creason following closely. Hodson tallied 288 markers and Creason, 221.

In annihilating the boys in the bell-bottom pants from the Millington Navy base, the Staters established a new scoring record by running up the amazing total of 103 points. The Bluejackets could counter with only 54.

The season total of 1695 points sets a Tiger record as far as officials in the athletic department know. The opposition's total of 1,440 sets a new high.

COY CREASON
Captain

INDIVIDUAL SCORES

Phil Hodson	288
Coy Creason	221
John Wallisa	201
Bennie Reed	197
Jack Schmollinger	170
Jack Graninger	160
Bob Griffis	108
Van Mathis	104
Clayton Wood	91
Leon Kingsolver	71
*Billy Joe Emmons	48
*Roy Darnell	16
*Gene Paoletti	12
*Milton Hamilton	9

*Did not play the NAIB tourney games at Kansas City.

Row 1—Roy Darnell, Billy Joe Emmons, Jack Graninger, Bob Griffis
Row 2—Phil Hodson, Leon Kingsolver, Van Mathis, Gene Paoletti
Row 3—Benny Reed, Jack Schmollinger, John Wallisa, Clayton Wood

Hodson leaps high for the attempt

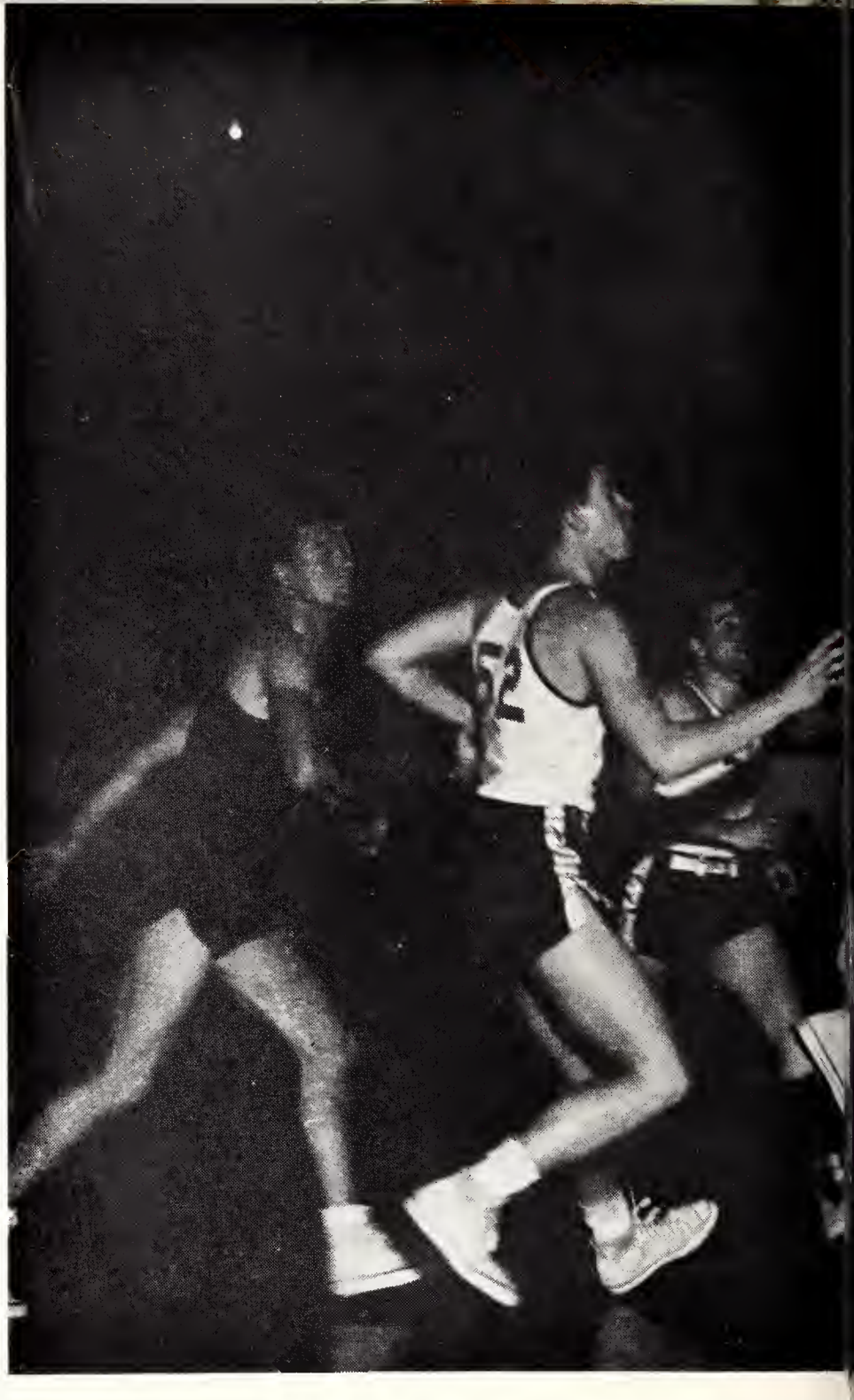

Another State Victor

State scores again

A wild fling by Tiger Guard

A frantic try by the Tigers

State rolled to an easy victory

Scramble in last 10 seconds

Baseball

Coach LEO DAVIS

1951 SCHEDULE AND RESULTS

(At Presstime)

Apr. 4—Tigers 29, Southwestern 0
Apr. 6—Tigers 10, University of Chicago 5
Apr. 16—Tigers 10, Delta State 4
Apr. 18—Tigers 11, University of Wisconsin 18
Apr. 20—Tigers 1, University of Wisconsin 10
Apr. 23—Tigers 4, Delta State 3
Apr. 24—Tigers 6, Union 7
Apr. 27—Tigers 3, Millington Navy 7
May 1—Tigers 25, Millington Navy 6
May 3—Tigers 7, Arkansas State 3
May 10—Tigers (?), (Southwestern (?)
May 15—Tigers (?), Union (?)
May 18—Tigers (?), Arkansas State (?)

Coach Leo Davis and his baseballing Tigers had compiled a six-won-four-lost record when the 1951 De-Soto went to the printer. This included games through May 3.

Triumphs had been registered over Southwestern, Delta State (twice), Millington Navy, University of Chicago, and Arkansas State. A potent University of Wisconsin nine licked the Bengals twice by 18-11 and 10-1 scores. The other two losses had come at the hands of Union and Millington Navy.

Billy Joe Emmons, freshman pitching sensation and former South Side High school star, had won four games without defeat. This included a 29-0 shutout over Southwestern's Lynx.

Milton Hamilton, the highly-heralded Union City, Tenn., freshman, had only two wins to his credit at presstime.

The Tiger infield was being manned by only one veteran from last year, Charlie "Red" Brewer, who was shifted from short stop to third base. The other three positions were being handled capably by Ernest Neyman, third base; Herbie Pope, second base; and John Wallisa, first base. Tip Canady, the junior college addition, had been serving as an all-round handyman. He played several tilts at third base, did some catching, and had even handled some hurling duties.

Outfielders included Roland Eveland, Cliff Mason, Kermit Mitchell, Charles Millard, with Pitcher Emmons filling in on occasions.

Most of the catching was being done expertly by Jim Millican, who served as a reserve receiver in 1950.

The loss of the spectacular "Chick" King early in the season was keenly felt by the Tigers. He was signed by the Detroit Tigers.

Three games remained on the 1951 slate at presstime. These included tilts with Southwestern, Union, and Arkansas State, all carded for the MSC diamond.

INFIELD

Left to right—John Wallisa, Herbie Pope, "Red" Brewer, Earnie Neyman, and Tip Canady

PITCHERS and CATCHERS

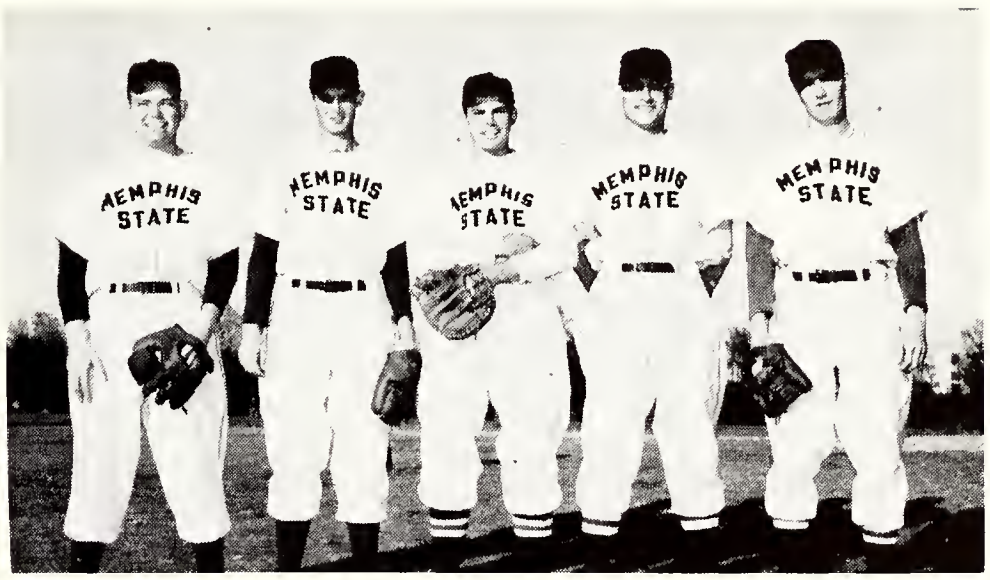

Left to right—Jim Davis, Billy Joe Emmons, Jim Millican, Milton Hamilton, and Tommy Skinner

OUTFIELD

Left to right—Kirmet Mitchell, Roland Eveland, Chris, Millard, and Clifford Mason

College Band

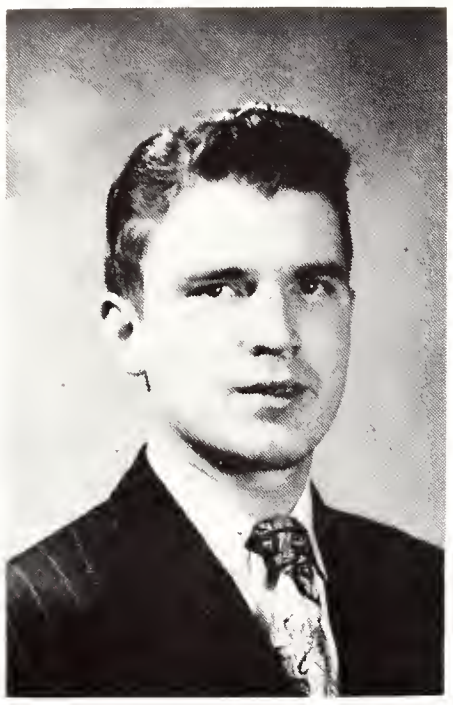

DALE PALMER
Drum Major

During the past year Eugene Bollinger was president of the band and Dale Palmer was drum major. Band director is Mr. Gaston Taylor.

Sixteen members of the group received band letters at a banquet held in the college cafeteria at the close of the Fall quarter. Those receiving awards were as follows: Charles Cahill, Phil Muth, Jim Barker, John Austin, Billy Joe Wilson, Eugene Bollinger, Richard Carter, Walter Vernon, Vernon Harmon, David Sandridge, Joe Taylor, Miles Boyd, Joyce Norman, Anna Lou Watson, Mildred Broome, and Joe Sutherin.

Band prepares for Homecoming game performance.

M Club

CLAUDE SMITHMIER
President

The M Club is composed of men who have been awarded varsity letters for participation in intercollegiate sports. The purpose of the organization is to emphasize high scholastic standards among its members; to foster clean sportsmanship, to promote interest among students and alumnae in Memphis State athletics, and to furnish a library for its members.

The M Club sponsored an informal dance in the Memorial Gymnasium during the spring quarter. During the past year the organization has become an influential body on the Memphis State campus under the leadership of prexy Claude Smithmier. Coach Leo Davis is faculty advisor for the group.

Tennis

BOB INGRAM ☆ MARTIN GOLD ☆ WOODY MURDOCK

JOE HARRIS BILL WOLBRECHT GENE JOHNSON

1951 SCHEDULE

April 3 ..... Southwestern

April 5 ..... Ole Miss

April 17 ..... Ole Miss

April 20 ..... Southwestern

April 27 ..... Air Force

May 3 ..... TIAC (Sewanee)

May 4 ..... TIAC (Sewanee)

May 5 ..... TIAC (Sewanee)

May 7 ..... Delta State

May 8 ..... Air Force

May 11 ..... Delta State

☆ ☆ ☆

Golf

Left to right—Charles Kessner, Rodney Scarbrough, Jack Gibson, Bob Crenshaw, Buddy Wade, and Bill Perminiter.

1951 SCHEDULE

April 5	Southwestern	May 1	Ole Miss
April 17	Southwestern	May 5	TIAC (Sewanee)
April 20	University of Wisconsin	May 8	May Day
April 24	Ole Miss	May 14	Air Force
April 30	Air Force	May 16	NATTC

Intramurals

CHARLES KOEPKE
Senior Intramural
Manager

ZACK CURLIN
Intramural Director

Prominent among activities at Memphis State College is the Intramural Program, under the able leadership of Zack Curlin, Director of Men's Intramurals, and Senior Intramural Manager Charlie Koepke.

The program gives organizations and individual students an opportunity to participate in a wide variety of team and individual sports. Trophies are awarded the winning teams in each sport.

At the end of each year a large Intramural Trophy is awarded to the top men's and women's organizations. This trophy is retained permanently by the team winning it three times. The men's trophy was won by Kappa Alpha for the third year and they will retain possession. The women's trophy was won by the Girls' dormitory.

Winner of the basketball free throw contest this year was Tommy Thompson representing KA.

Ladies, please!

A good try, but—

Koinonia Club, men's intramurals basketball champs

There goes another one!

Hit the ball not her

Dining in M. S. C.'s haven of ten cent delicacies, The Tigers Den

Group of Dorm Romeo's
to pounce on

Tiger's Den group are impressed by MacArthur's homecoming—"Old soldiers never die . . . "

naking preparations
Mynders Hall

Ah! SPRING

Continental Ballroom of Peabody was the scene of many enjoyable fraternity and sorority dances

Registration!

Sweatin' out the line

"Any more room, prof?"

Freshman learn Tiger Fight Song, the hard way

Classes

GRADUATE DIVISION

Graduate Secretary Ed Russell, left, and Chairman Virgil Rose, right, discuss graduate program with Dr. Anderson, Graduate School Director.

Row 1—Betty Lou Alston, C. E. Barnett, Mattie Browning, Patricia Billingsley, Robert M. Brasher, Joy Barbour.

Row 2—George H. Barnes, Eva Cox, Mrs. Olva Carney, H. A. Carney, Gerald Drane, Clarence Denman.

Row 3—Lorraine B. Davis, Grover C. Driver, Jr., Mary Louise Davis, Margaret Gwinn, Mary Virginia Gates, Betty Jane Hamilton.

Row 1—Martha R. Hopper, Nelle Hulle, Stanley H. Harris, Russell B. Johnson, Ella Dale Jeter, William R. Kessler.
Row 2—Ester Holderman Kelly, Rev. Bertrand Kock, Ruby King, Mildred Kennon, Manelle Laurence, Dorothy Rich Morton.
Row 3—Joseph Richard Martin, Ruth S. Moore, Thelma Nave, William R. Orr, Oliver Pittman, W. M. Ross.
Row 4—William E. Russell, Virgil A. Rose, Hobart O. Reagan, Mary Simonds, John C. Stathis, Kastas Chris Stathis.
Row 5—Mrs. John B. Scruggs, Jr., Frank Story, Frederic C. Starck, Susiebelle Wade, Orrin C. Williams, Mary K. Wiggins.
Row 6—Albert Woody, Mrs. Harry Walton, Edith Wallace, Gordon L. Wallace.

SENIOR CLASS OFFICERS

DAVID WILLIAMS, President

BILL MACK, Vice-President

NORMA PETTY, Treasurer

JANE ALEXANDER KINNEY, Secretary

Don Adams
James Alexander

Laverne Adams
Henry Allen

Charles Ainley
Natalee Anderton

Howard Akers
Oliver Anthony

Philip Akridge
Virginia Atkinson

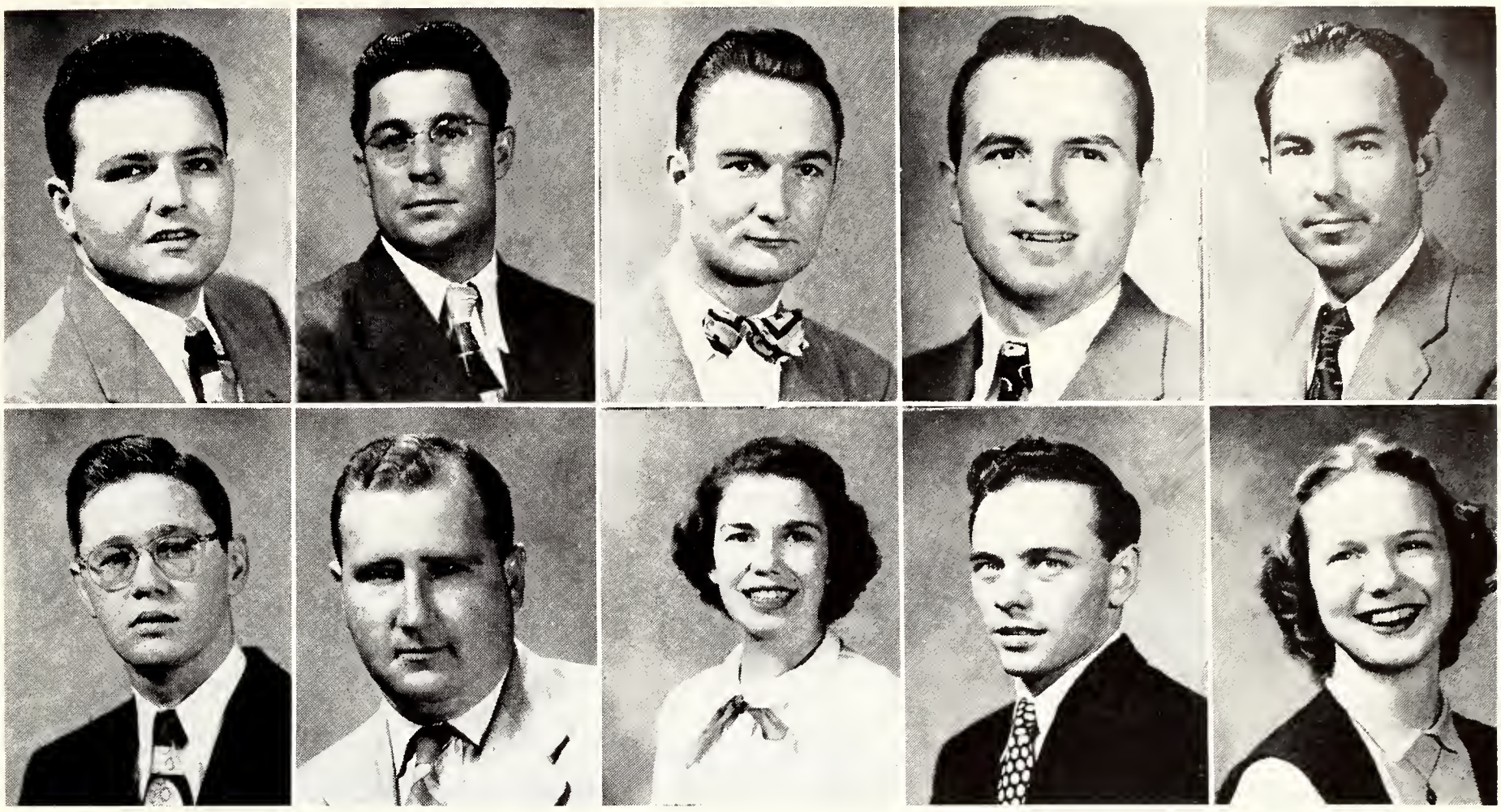

DON P. ADAMS: Trenton, Tenn.; accounting, Vanderbilt university. **LAVERNE S. ADAMS:** Memphis, Tenn.; biology. **CHARLES AINLEY:** Corning, Ark.; chemistry. **HOWARD THOMAS AKERS:** Memphis, Tenn.; chemistry; Westminster Fellowship, 3, president, 4; Chi Beta Phi, 4; Industrial Arts club, 4; Student Government, 4. **PHILLIP E. AKRIDGE:** Memphis, Tenn.; chemistry, Rifle club. **JAMES BURTON ALEXANDER, Jr.:** Memphis, Tenn.; business administration; Cub club, 4; Delta Sigma Pi, 3, 4. **HENRY ALLEN, Jr.:** Memphis, Tenn.; Industrial arts. **NATALEE ANDERTON DEAN:** Memphis, Tenn.; English; Alpha Xi Delta, recording secretary, 2, president, 3; Canterbury club, 2, 3, 4; Arabesque club, 1, 2, 3, 4; Sock and Buskin club, 1, 2, 3; choir, 1, 2, 3, 4; Varsity Show, 1, 3; Tassel, 4. **OLIVER ANTHONY:** Collierville, Tenn.; accounting; Delta Sigma Pi, 3, 4. **VIRGINIA ATKINSON:** Memphis, Tenn.; music; Alpha Xi Delta, 3, 4; MENC, 3, 4; YWCA, 3, 4; Arabesque club, 3, 4; BSU, 3, 4. **WALTON BAILEY:** Memphis, Tenn.; chemistry. **CAROLYN BAKER:** Bolivar, Tenn.; history; Sock and Buskin club, 2; Social Science club, 2, 3, vice president, 4; International Relations club, 4; Psychology club, 2, 3, 4; Student Government, 4; Mynders hall counsellor, 4; Blue Mountain college. **ROBERT E. BANNISTER:** Memphis, Tenn.; chemistry; M club. **CAROLYN BARNER:** Memphis, Tenn.; physical education; Sigma Kappa, 1, 2, 3, 4; cheer leader, 3, 4; BSU, 1, 2, 3, 4; junior class treasurer, 3. **WILLIAM H. BARNETT:** Memphis, Tenn.; business administration; Veterans club, 2; Wesley Foundation, 1, 2, 3; Bethel college. **CHARLES BAUCUM:** Memphis, Tenn.; history; Pi Kappa Alpha; Psychology club, 3; Wesley Foundation; Social Science club; Christian Brothers Junior college. **WILLIAM D. BENNETT:** Halls, Tenn.; history. **ELDON F. BEERY:** Memphis, Tenn.; biology; Lambda Chi Alpha, 2, 3, 4; Psychology club, 3; Bowling Green State university. **WILLIAM A. BICKERS:** Memphis, Tenn.; Social Science club; International Relations club. **AUDREY DYE BILLER:** Memphis, Tenn.; business management; Ward-Belmont college.

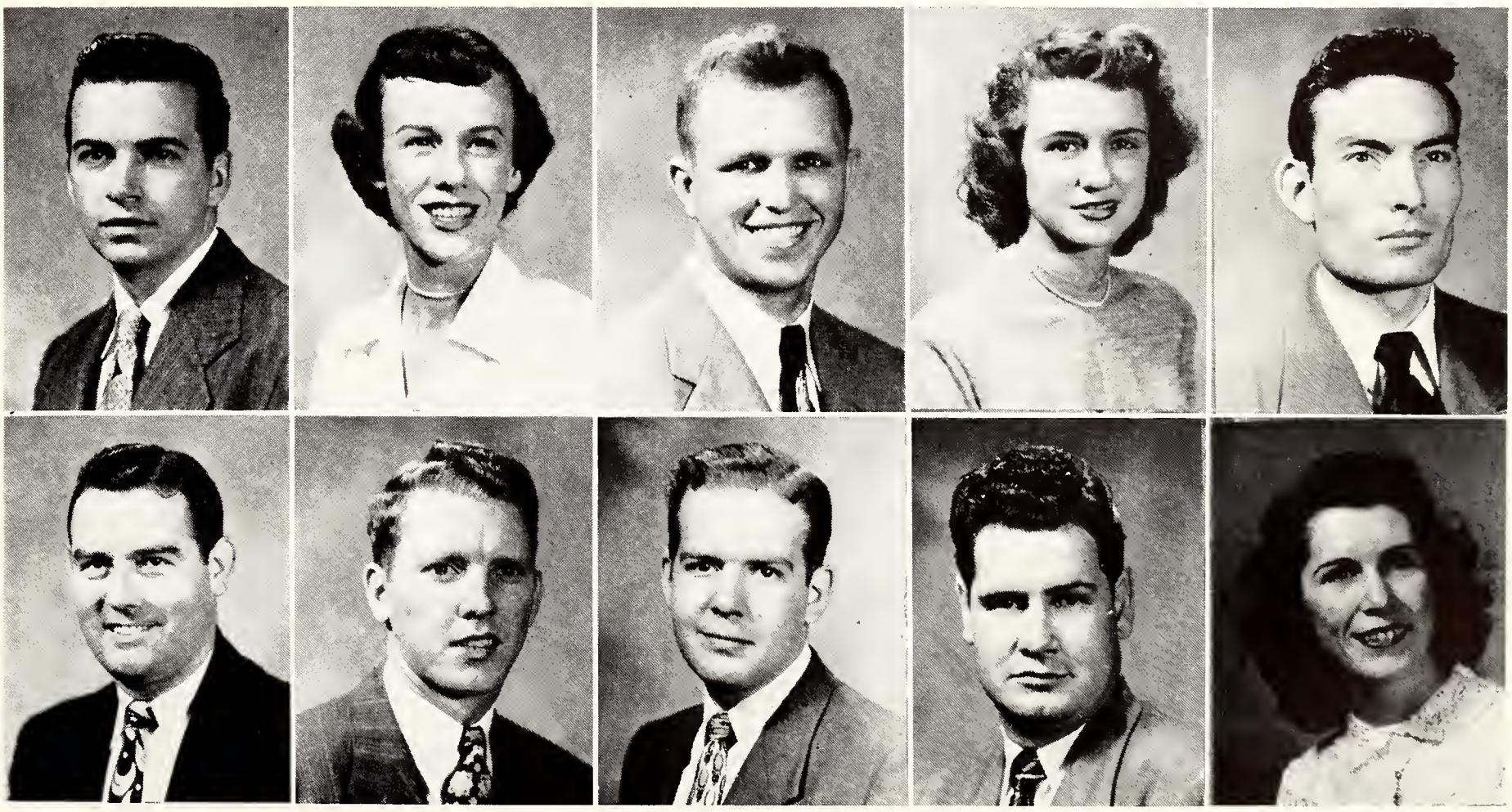

Walton Bailey
Charles Baucum

Carolyn Baker
William Bennett

Bob Bannister
Eldon Beery

Carolyn Barner
William Bickers

W. H. Barnett
Audrey Biller

HALL OF FAME

BOB DEZONIA, Tiger Rag Editor and
GLADYS DYE, President of Tassel

Martha Blanchard
Nolen Bradley

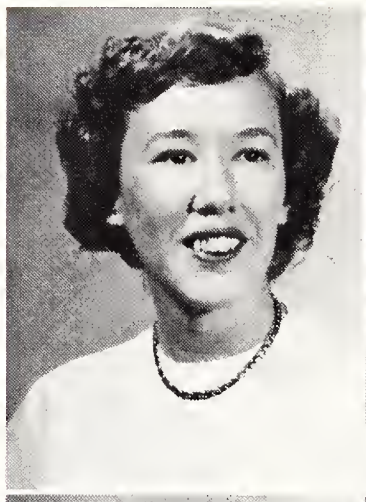

Jeannine Blanks
Earley Bradshaw

Mary Bomar
James Brister

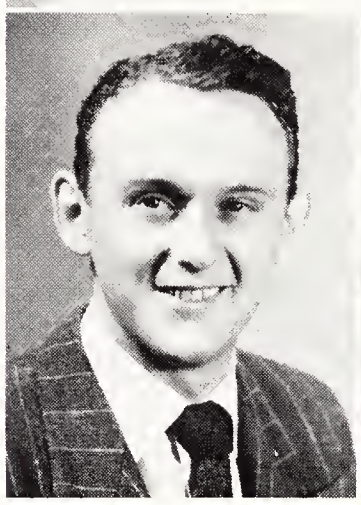

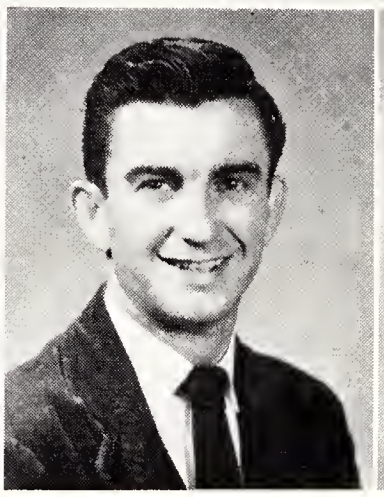

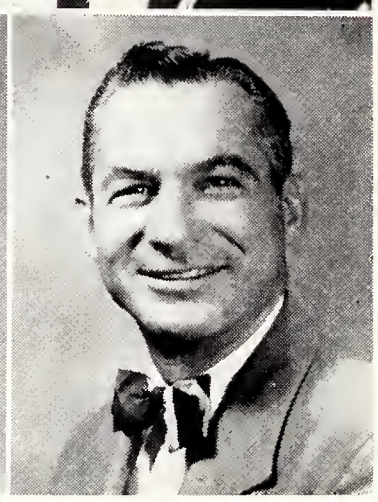

SENIORS

MARTHA ANN BLANCHARD: Memphis, Tenn.; English; Les Image, 4; Central college. **JEANNINE BLANKS:** Memphis, Tenn.; business administration; Wesley Foundation, 1, 2; Arts club, 2, 3, 4; Tassel, 3, 4; Gamma Phi, president, 3, 4; Phi Mu, 1, 2, 3, 4, chaplain, 2, registrar, 3, counsellor, 4. **MARY FRANCES BOMAR:** Memphis, Tenn.; English; BSU, 2, 3, 4, treasurer, 3, corresponding secretary, 4. **NOLEN EUGENE BRADLEY, Jr.:** Memphis, Tenn.; history; Tiger Rag staff, 1; honor roll, 2, 3, 4; dean's list, 2, 3, 4; Social Science club, 3, 4; International Relations club, 3, 4, treasurer, 4; Les Images, 3, 4; Imagine staff, 3, 4, editor, 4; Student Government, 4; DeSoto literary editor, 4. **EARLEY BRADSHAW:** Dyersburg, Tenn.; business management; Kappa Sigma, treasurer. **JAMES O. BRISTER:** Williston, Tenn.; geography; Atlantic Union club; Delta Kappa, 3, 4; International Relations club, president, 3, 4; Hall of Fame, 4. **BENNY R. BREWER:** Huntingdon, Tenn.; biology, University of Tennessee. **BETTY BROOKS:** Memphis, Tenn.; business administration; University of Miami. **EUGENE BOLLINGER,** Memphis, Tenn.; speech and dramatics; band and orchestra; Sock and Buskin club, associate editor, The Tiger Rag, 3; vice president, Student Government, 4; president, band; president, Timothy Fellowship. **SARAH BURKETT:** Memphis, Tenn.; elementary education; ASCC, 2, 3; Ioka Wikewam, 1, 2, 3; Arabesque club, 2, 3; Wesley Foundation, 1, reporter, 2; Arts club, reporter, 1, vice president, 2, president 3; ACE, 4. **ENID BURKHALTER:** Enid, Miss.; education; Alpha Xi Delta, 3, 4; ACE, 1, 2, 3, 4; YWCA, 1, 2, 3, 4; Social Science club, 1, 2, 3, 4. **BILL BURROUGH:** Drummonds, Tenn.; business administration; Cub club, 3, 4; Delta Sigma Pi, treasurer, 3, senior warden, 4; Wesley Foundation, 1, 2. **ELOISE BURTON:** Memphis, Tenn.; history; Alpha Delta Pi, 1, 2, 3, 4, guard, 2, recording secretary, 3; YWCA, 1, 4; International Relations club, 1, 2, 3, 4; Wesley Foundation, 1, 2. **AUSTIN E. BUSH:** Madison college, Tenn.; biology; Kappa Alpha, 1, 2, 3, 4; International Relations club, 3, 4; intramural archery champion, 3; George Peabody college. **CHARLES R. BUTTNER:** Fulton, Ky.; business administration; Sigma Phi, Epsilon; Alpha Phi Omega. **JAMES WALTER CALLICUTT:** Memphis, Tenn.; psychology; choir, 1; The Tiger Rag staff, 4.

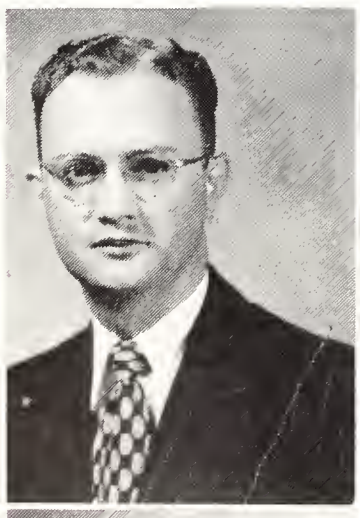

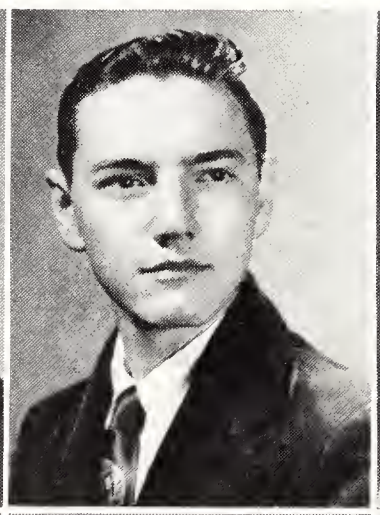

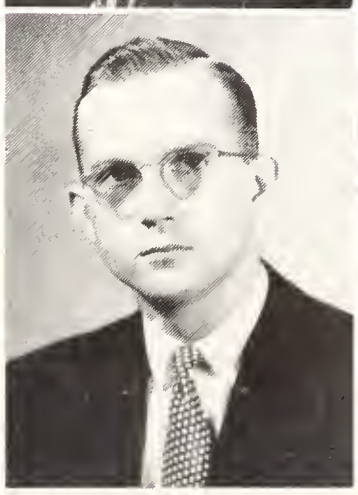

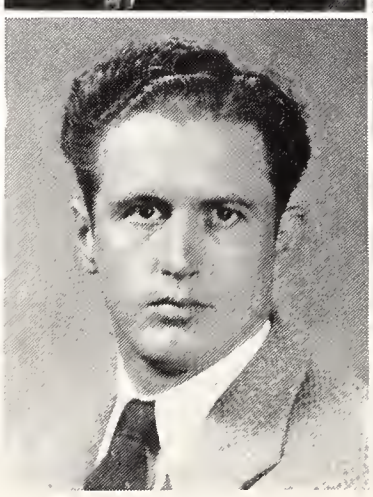

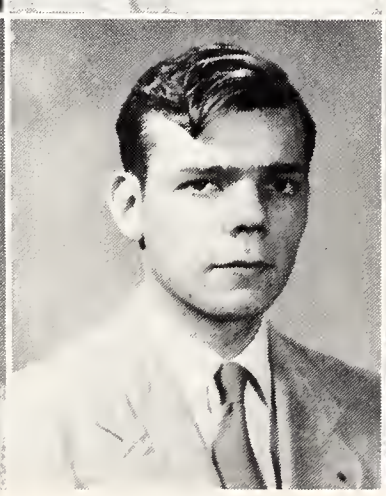

Benny Brewer
Bill Burrough

Betty Brooks
Eloise Burton

Eugene Bollinger
Austin Bush

Sarah Burkett
Charles Buttner

Enid Burkhalter
James Callicutt

Bob Campbell
John Cobb

Herbert Clark
Anne Coda

Richard Clark
Joyce Collinsworth

Emily Clay
Sol Colsky

William Clifton
Monroe Colvett

ROBERT CAMPBELL: Memphis, Tenn.; business administration; Kappa Alpha, 2, 3, 4; Newman club, 2, 3, 4. **HERBERT ANDERSON CLARK:** Milan, Tenn.; social science. **RICHARD CLARK:** Memphis, Tenn.; industrial arts. **EMILY RUTH CLAY:** Dyersburg, Tenn.; elementary education; ACE, 1, 2, 3, treasurer, 4; BSU, 1, 2, 3, 4; Arts club, 2. **WILLIAM ALLEN CLIFTON:** Memphis, Tenn.; business administration; Phi Lambda Delta, 1; Pi Kappa Alpha, 2, 3, 4; M club, 3, 4, reporter, 4; Wesley Foundation, 2, 3. **JOHN L. COBB:** Panama City, Fla.; physical education; varsity football, 1, 2, 3, 4; varsity track, 2, 3; M club, 2, 3, 4; Kappa Alpha, 3, 4; University of Georgia. **ANNE CODA:** Memphis, Tenn.; elementary education; Newman club, 1, 2, 3, 4, membership chairman, 4; ACE, 1, 2, 3, 4; Alpha Xi Delta, 2, 3, 4; reporter, 3. **JOYCE COLLINSWORTH:** Humboldt, Tenn.; biology; Wesley Foundation, 1, 2, 3, 4; Chi Beta Phi, 2, 3, 4, vice president, 3, president, 4; Tassel, 3, 4. **SOL COLSKY:** Memphis, Tenn.; business administration; Phi Sigma Delta. **J. MONROE COLVETT:** Bells, Tenn.; English; The Tiger Rag staff, 2, 3, 4. **MYRTLE ELIZABETH COOK:** Memphis, Tenn.; elementary education; Alpha Xi Delta, 1, 2, 3, 4, marshal, 2, vice president, 3, president, 4; Wesley Foundation, 1, 2, 3, 4, publicity chairman, 3; World Friendship chairman, 4; ACE, 1, 2, 3, 4. **VIRGINIA LOUISE COOKE:** Steele, Mo.; business administration; Alpha Xi Delta, 3, 4, corresponding secretary, 4; YWCA, 3; Gamma Phi, 3, 4; Business club, 3, 4: Student Government, 4; choir, 4; BSU, 3, 4; Baylor university. **BRYSON L. COOPER, Jr.:** Covington, Tenn.; business administration. **VIRGINIA CAROLYN COSCIA:** Memphis, Tenn.; mathematics; Mathematics club, 1, 2, 3, 4, secretary, 2, vice president, 3, 4; Chi Beta Phi, 3, 4, historian, 4; Tassel, 4, secretary, 4; YWCA. **JAMES W. CRAIN:** Memphis, Tenn.; history; Phi Kappa Alpha, 3, 4. **EDWARD CRAVEN:** Memphis, Tenn.; business administration; Sigma Phi Epsilon; Newman club. **MARY FRANCES CREASY:** Memphis, Tenn.; elementary education; ACE, 2, 3, 4, historian, 3, secretary, 4; International Relations club, 1, 2, 3, 4; BSU, 1, 2, 3, 4; Blue Mountain college. **HENRY W. CROSS:** Memphis, Tenn.; business administration; Delta Sigma Pi, 2, 3, 4; M club, 4; Cub club, 4; Canterbury club, 1, 2, 3, 4. **FRANK BOYD CRUMBAUGH, Jr.:** Memphis, Tenn.; business administration; Kappa Sigma; University of Mississippi. **JENNIE SUE CRUMBAUGH:** Memphis, Tenn.; English; Texas State College for Women; University of Mississippi.

Myrtle Cook
Edward Craven

Virginia Cooke
Mary Creasy

Bryson Cooper
Henry Cross

Virginia Coscia
Frank Crumbaugh

James Crain
Jennie Crumbaugh

HALL OF FAME

David Williams, Delta Kappa President and President of the Senior Class

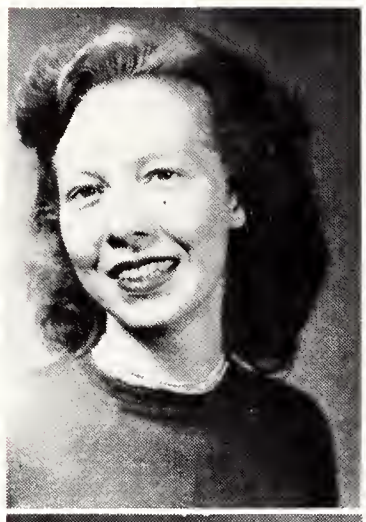

Betty Cunningham
Walter Davis

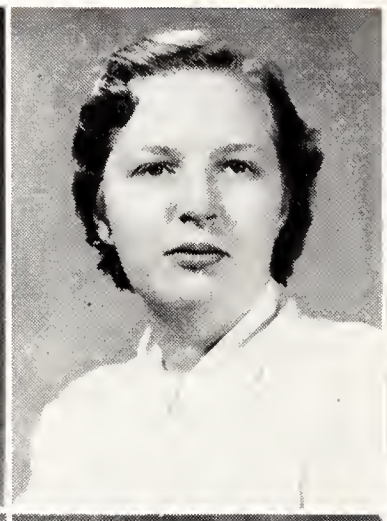

Myrtle Dabbs
Dorothy Day

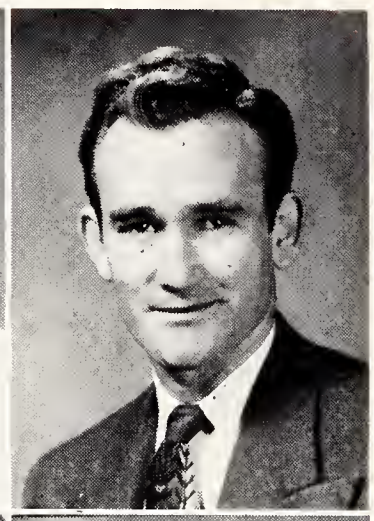

Thomas Davis
Ann Desaix

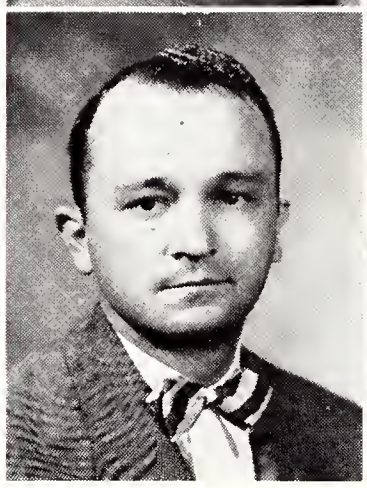

SENIORS

BETTY CUNNINGHAM: Ellendale, Tenn.; English. **MYRTLE JEAN DABBS:** Dyersburg, Tenn.; English; Wesley Foundation, 1, 2; Les Images, 2, 3, 4, secretary 3; International Relations club, 2, 3, 4, treasurer, 3, vice president, 4; Mynders hall council, 4; Tassel, 4; Who's Who, 4. **THOMAS DAVIS:** Bruce, Miss.; industrial arts; Industrial Arts club; Psychology club. **WALTER E. DAVIS:** Memphis, Tenn.; physical education. **DOROTHY ANN DAY:** Memphis, Tenn.; business administration; Ioka Wikewam, 1; Wesley Foundation, 1, 2, 3, 4, secretary 3, editor, 4; Alpha Gamma Delta, 1, 2, 3, 4, house president, 2, chaplain, 3, recording secretary, 4. **ANNE MARIE DESAIX:** Memphis, Tenn.; history; Sigma Kappa, 3, 4; Newman club, 3, 4; Social Science club, 3, 4; University of Mississippi. **JACQUELINE DEFOND:** Paris, France; business administration; International Relations club. **RANDLE VINCENT DEWEES:** Memphis, Tenn.; physical science; Industrial Arts club, 3, 4; Milligan college. **ROBERT HARRIS DEZONIA:** Memphis, Tenn.; English; Pi Kappa Alpha, 1, 2, 3, 4; vice president, sophomore class, 2; Cub club, 3; Student Government, 2; The Tiger Rag staff, 3, 4, sports editor, 3, executive editor, 4; Delta Kappa, 4; Who's Who, 4. **HAROLD WAYNE DICKSON:** Englewood, Tenn.; business administration; Tennessee Wesleyan college. **DOROTHY JEAN DOWDY:** Clifton, Tenn.; business administration; Wesley Foundation, 2, 3; Business club, 3; Gamma Phi, 3, 4; Euparthenes, 4; University of Tennessee. **JAMES E. DUNSCOMB:** Memphis, Tenn.; chemistry; Newman club; Kappa Sigma; Rifle club. **GLADYS DYE:** Memphis, Tenn.; English; Cub club treasurer, 2; Psychology club, 3; girls' counsellor, 2, 3; beauty section, the DeSoto, 3; Alpha Gamma Delta, 1, 2, 3, 4; second vice president, 4; Sweetheart of Lambda Chi, 3; president, Pan-Hellenic council, 4; president, Tassel, 4. **CHARLOTTE VIVIAN EASLEY:** Memphis, Tenn.; biology; Arabesque club, 2; Xi Beta Nu, 2; Disciples Student Fellowship, 2; Independents, 4; The Tiger Rag staff, 4; Psychology club, 3; Mississippi State College for Women. **ROBERT L. ELBRECHT:** Memphis, Tenn.; chemistry; Kappa Alpha, 1, 2, 3, 4; Mathematics club, 2, 3, 4; Chi Bet Phi, 4; Industrial Arts club, 4. **HAZEL JOHNSON ELLIS:** Memphis, Tenn.; history, University of Kansas City.

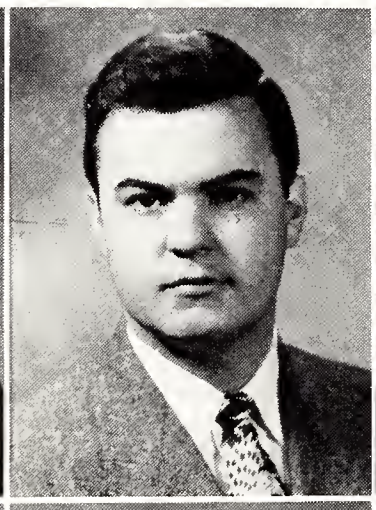

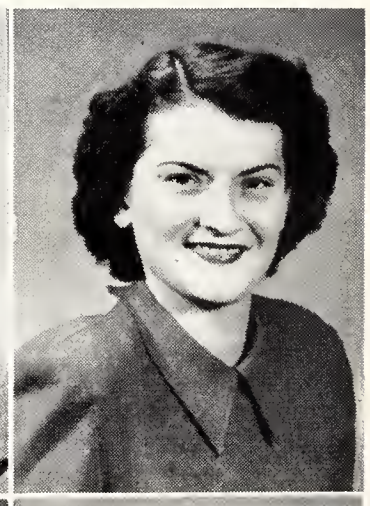

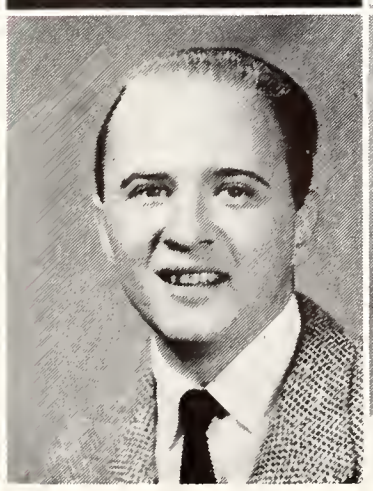

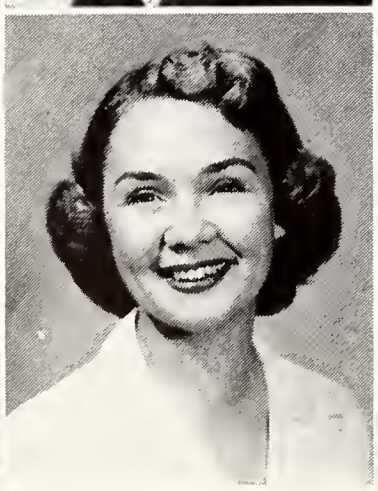

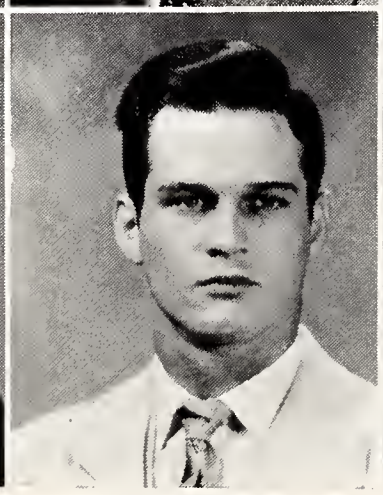

Jacqueline Defond
James Dunscomb

Randle Dewees
Gladys Dye

Robert DeZonia
Vivian Easley

Wayne Dickson
Robert Elbrecht

Dorothy Dowdy
Hazel Ellis

Ruth Ellison
Charles Fite

Edwin Emerson
James Fitzgerald

John Emerson
Hubert Fiveash

Basil Fain
JoAnn Floyd

Harold Feder
Vera Fowinkle

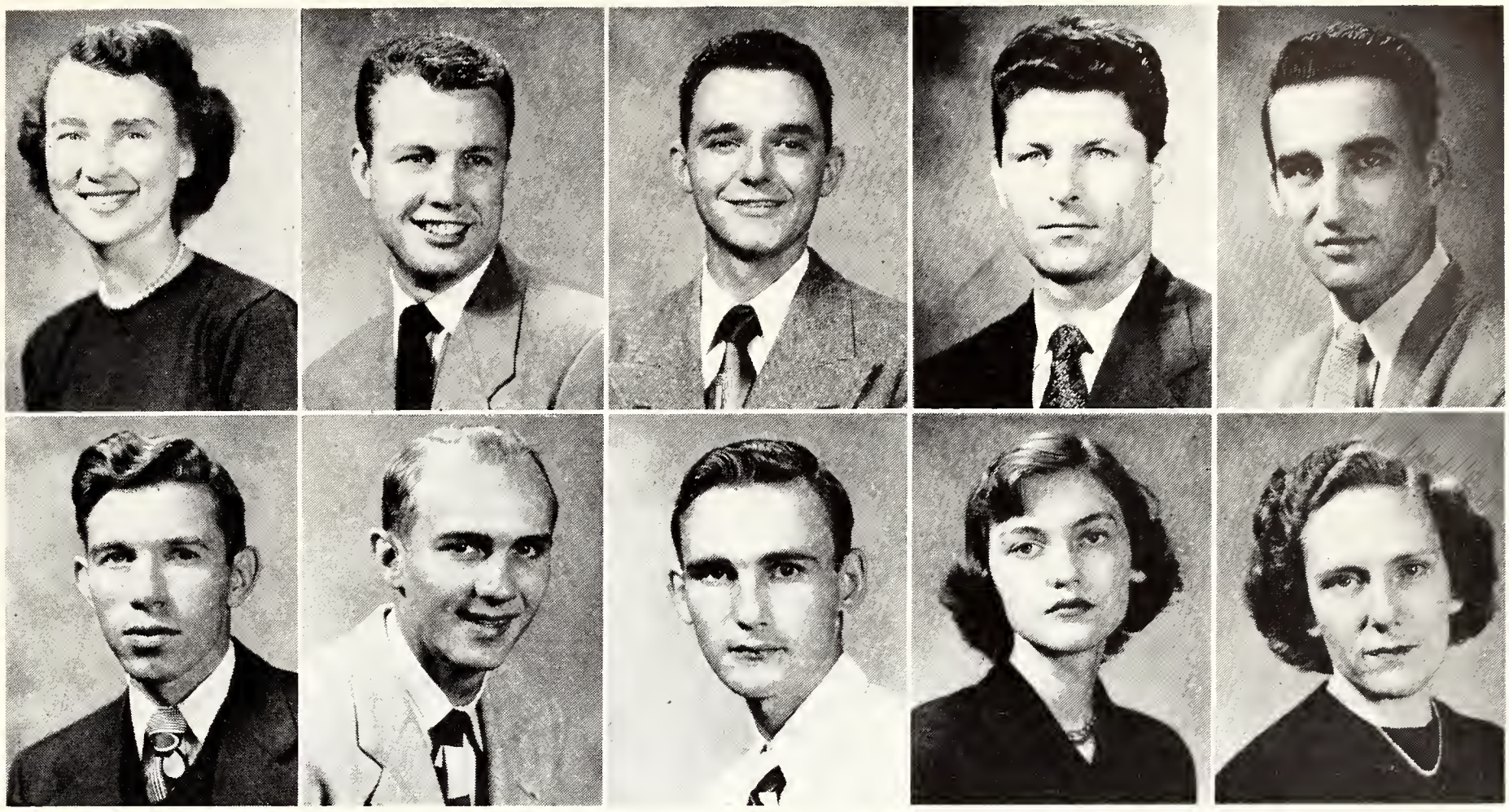

RUTH ELLISON: Memphis, Tenn.; education; ACE; International Relations club. **EDWIN H. EMERSON:** Memphis, Tenn.; industrial arts; varsity track, 1, 2; Industrial Arts club, 3, 4, secretary 4; Lambda Chi Alpha, 3, 4. **JOHN CLAYTON EMERSON:** Ripley, Tenn.; accounting; Pi Kappa Alpha, 3, 4; University of Tennessee Junior college at Martin. **BASIL L. FAIN:** Blue Springs, Miss.; business administration. **HAROLD S. FEDER:** Memphis, Tenn.; industrial arts; M club, 3, 4; Phi Epsilon Pi, 3, 4; Industrial Arts club, 4; Cub club, 3; University of Mississippi. **CHARLES R. FITE, JR.:** Memphis, Tenn.; industrial arts; Chi Beta Phi, 3, 4; International Relations club, 3, 4; Industrial Arts club, 2, 3, 4, president, 4; Who's Who, 4. **JAMES ALLEN FITZGERALD:** Memphis, Tenn.; business administration; president, Koinonia club; vice president, sophomore class, 2; Pi Kappa Alpha; Student Government; The Tiger Rag staff, 4; the DeSoto staff, 4. **HUBERT W. FIVEASH:** Michigan City, Miss.; business administration. **JO ANN FLOYD:** Memphis, Tenn.; English; Arabesque club, 1; Los Picaros, 1, 2, 3; Sigma Kappa, 1, 2, 3, 4, secretary, 2; Pan-Hellenic council, 3, 4, president, 4; International Relations club, 4; The Tiger Rag staff, 1, 2, 3, feature editor, 3; Tassel, 4; Student Government, 4; Who's Who, 4. **VERA ELIZABETH FOWINKLE:** Memphis, Tenn.; elementary education; Independents club, 3, 4; reporter, 4; Wesley Foundation, 3, 4; ACE, 3, 4; Lambuth college. **ESTER FRANCO:** Havana, Cuba; Latin. **SELETA FREEMAN:** Savannah, Tenn.; French; Alpha Xi Delta, 3, 4; Cub club, 3; Pan-Hellenic council, 3; **JO ANN FRIZZELL:** Lexington, Tenn.; English; Ioka Wikewam, 2; Mynders hall council, 3, 4; Student Government, 4. **LEE ROGERS FRYAR:** Memphis, Tenn.; elementary education; Alpha Delta Pi, 1, 2, 3, 4, chaplain, 3; band, 1, 2, 3, 4, secretary, 2; Sigma Phi Epsilon Sweetheart, 3; secretary, junior class; ACE; alternate freshman class Queen, 1; Who's Who, 4. **GLORIA FULGHUM:** Memphis, Tenn.; home economics; Harding college. **STEVE FUTRIS:** Memphis, Tenn.; biology; Kappa Alpha; Southwestern university. **JAMES EDWIN GABA:** Alamo, Tenn.; chemistry; band, 3, 4; Wesley Foundation; University of Tennessee Junior College at Martin. **CHLORITA GAINES:** Memphis, Tenn.; English; Arabesque club, 1, 2, president, 2; Sock and Buskin club, 1, 2, 3, 4; Pan-Hellenic council, 2, 3, vice president 2; Alpha Gamma Delta, 1, 2, 3, 4, vice president, 2, president 3; women's counsellor, 2, 3; forensic intramurals, 3, 4; dramatic productions, 1, 2, 4; debate team, 2; Modern Dance club, 2; Mademoiselle college board, 3, 4; Caterie scholarship, 1; Who's Who, 4. **RUPERT R. GARCIA:** Laredo, Tex.; business administration; vice president, Spanish club; International Relations club; University of Tennessee Junior College at Martin. **PATRICIA ANN GARDNER:** Ripley, Tenn.; English; International Relations club, 4; president, Euparthenes, 4; University of Tennessee.

Ester Franco
Steve Futris

Seleta Freeman
James Gaba

JoAnn Frizzell
Chlorita Gaines

Lee Fryar
Rupert Garcia

Gloria Fulghum
Patricia Gardner

HALL OF FAME

Everette McFadden, Treasurer of Cub Club and Betty Terrell, Miss Memphis State

Martha Gatti
Gordon Gilbert

Helen Goeghegan
Charles Gilliam

James George
Beatrice Goldsmith

SENIORS

MARTHA ANN GATTI: Memphis, Tenn.; physical education; Delta Zeta, 2, 3, 4, social chairman, 3, president, 4; Newman club, 1, 2; Pan-Hellenic council, 4; Modern Dance club, 2, 3; Varsity Show, 2, 3; football sponsor. **HELEN EUGENIA GOEGHEGAN:** Fayette, Miss.; elementary education; ACE, 3, 4; Arts club 3, 4; vice president, Rifle club, 4; Ohio State university. **JAMES LEE GEORGE:** Covington, Tenn.; physical education; Veterans club; Cub club. **GORDON LEE GILBERT:** Memphis, Tenn.; physical education, M club, 2, 3, 4; varsity golf squad. **CHARLES R. GILLIAM:** Memphis, Tenn.; accounting, Delta Sigma Pi, 3, 4, master of festivities, 4; Spanish club. 1. **BEATRICE W. GOLDSMITH:** Oakland, Cal.; elementary education; San Francisco State college. **LULA BELLE GORDON:** Memphis, Tenn.; English; ACE, 1, 2, 3, 4; Delta Zeta, 1, 2, 3, 4, recording secretary, 4. **JAMES OLIVER GREENE**, Memphis, Tenn.; accounting; Delta Sigma Pi, 3, 4. **ROBERT EUGENE GRIFFIN:** Memphis, Tenn.; biology; BSU, 1; Star and Crescent club, 1, 2, 3; Kappa Sigma, 4, secretary, 2, pledge master, 3, president, 4; Inter-Fraternity council, 2, 3, president, 4; Who's Who, 4. **NANCY GRIFFIN:** Memphis, Tenn.; home economicsc; BSU; Ioka Wikewam. **ROLAND R. GRIFFIN:** Memphis, Tenn.; geography; Westminster Fellowship, 3, 4; Social Science club, 4. **JESS GRINSTEAD:** Memphis, Tenn.; business administration; Sigma Phi Epsilon. **CLARENCE WILLIAM GROTEWEIL, Jr.:** Rhineland, Mo.; business administration; Industrial Arts club; Jefferson City (Mo.) Junior college. **NEIL SEMMES GUSTAFSON:** Memphis, Tenn.; accounting; Delta Sigma Pi, 4. **RUBLE STEWART HAMILTON:** Memphis, Tenn.; sales management; Kappa Alpha; Holmes (Miss.) Junior college. **WILLIAM THOMAS HAMILTON:** Memphis, Tenn.; chemistry; M club, 3, 4; tennis team; Chi Beta Phi, 4.

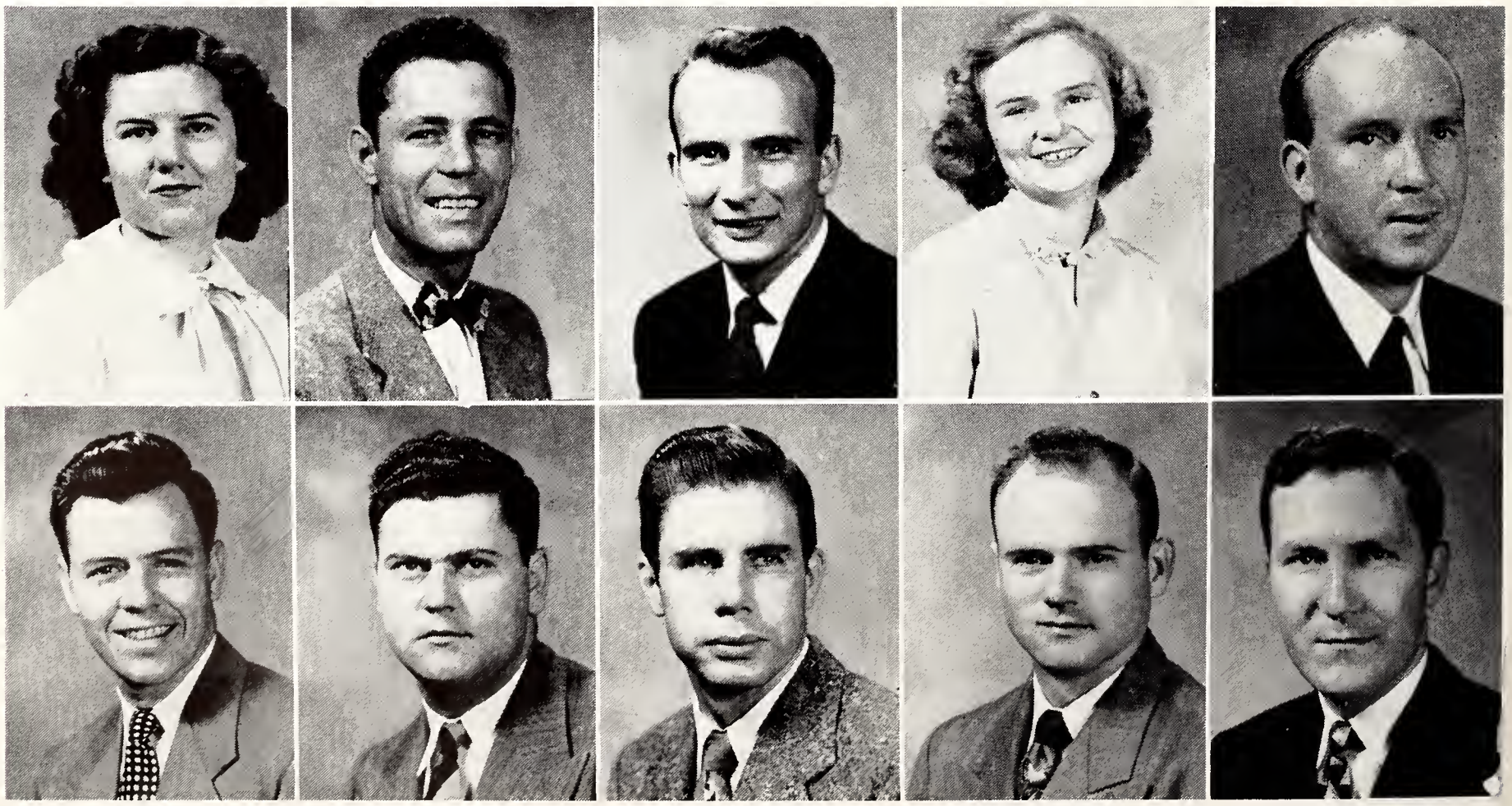

Lula Gordon
Jess Grinstead

James Green
Clarence Groteweil

Robert Griffin
Neil Gustafson

Nancy Griffin
Stewart Hamilton

Roland Griffin
Wm. Hamilton

James Haralson
Bob Hinz

Barbara Heddan
Katherine Hodgson

Robert Heddan
Dorothy Holifield

Ida Henning
Alvin Holmes

Carolyn Hinton
Betty Houston

JAMES H. HARALSON: Hickory Valley, Tenn.; chemistry; Industrial Arts club. **BARBARA CULLINS HEDDAN:** Memphis, Tenn.; education; ACE; Southwestern university. **ROBERT E. HEDDAN:** Memphis, Tenn.; psychology; Kappa Alpha. **IDABELLE HENNING:** Memphis, Tenn.; music; MENC, 3, 4; Wesley Foundation, 1; choir, 1, 2, 3, 4; Arabesque club, 1, 2, 3, 4; band, 3, 4; **CAROLYN HINTON:** education; YWCA. **BOB HINZ:** Memphis, Tenn.; business administration; Delta Sigma Pi. **KATHERINE ELIZABETH HODGSON:** Memphis, Tenn.; English; Phi Mu, 3, 4; Newman club, 3, 4; Cub club, 4; The Tiger Rag staff, 3, 4, senior class reporter, 4, assistant society editor, 4; Siena college. **DOROTHY ANN HOLIFIELD:** Hornbeak, Tenn.; business administration; BSU, 1, 2, 3, 4, secretary, 2, vice president 3; YWCA, 3, 4, devotional chairman, 4; honorary business club, 3, 4, secretary, 4. **WILLIAM ALVIN HOLMES:** Memphis, Tenn.; business administration; editor, DeSoto, 4; business manager, DeSoto, 3; president, Kappa Alpha, 4, secretary, 3; Delta Kappa, 3, 4; Student Government, 3, 4; Inter-Fraternity council, 4. **BETTY HOUSTON:** Parsons, Tenn.; business administration; University of Tennessee Junior college. **KIEFFER LAMAR HOWARD:** Covington, Tenn.; business administration; Delta Sigma Pi, 3, 4; Wesley Foundation, 1, 2. **NOLA HUGGINS:** Guys, Tenn.; business administration. **ELIZABETH JO HURT:** Memphis, Tenn.; elementary education; Sigma Kappa, publicity manager, 4; Sock and Buskin club, 4; Rifle club, 4. **MARY JACQUELIN ICENBERGER:** Memphis, Tenn.; biology; YWCA; Arabesque club; Sigma Kappa; Canterbury club; Southwestern university. **MAX HARRISON INGRAM:** Memphis, Tenn.; business administration; Lambda Chi Alpha, reporter, 3, 4; Inter-Fraternity council, 4. **JAMES EDWARD JOHNSON:** Jackson, Tenn.; business management; Sigma Delta, 1; Delta Sigma Pi, 2, 3, 4. **JOHN AMOS JOHNSON:** Memphis, Tenn.; geography; International Relations club, 2, 3, 4; Social Science club, 3, 4. **RUBY JEAN JOHNSON:** Memphis, Tenn.; elementary education; Koinonia club, 2, 3, 4, secretary, 2; ACE, 3, 4, social chairman, 4; Alpha Gamma Delta, 1, 2, 3, 4; activity chairman, 3; rush chairman, 4; Student Government, 3; Ioka Wikewam, 1; intramural manager, 1, 2. **SAMUEL C. JOHNSON:** Augusta, Ga.; psychology. **G. C. JONES:** Memphis, Tenn.; business administration; Delta Sigma Pi, 4.

Kieffer Howard
James Johnson

Nola Huggins
John Johnson

Elizabeth Hurt
Ruby Johnson

Mary Icenberger
Samuel Johnson

Max Ingram
G. C. Jones

HALL OF FAME

James Brister, International Relations Club President and Chairman of Committee to raise M.S.C. to University status.

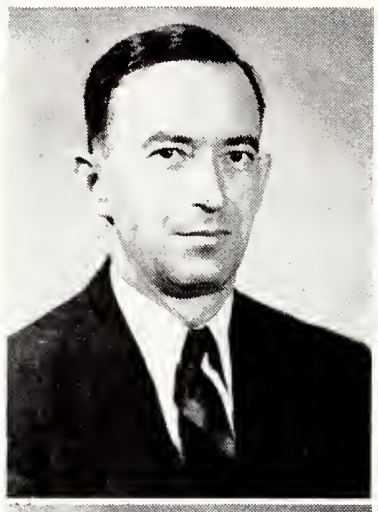

Manly Jones
Wilson Jones

Shirley Jones
Ben Jordon

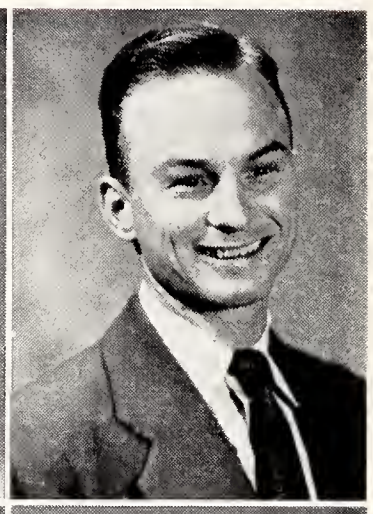

William Jones
Frances Junov

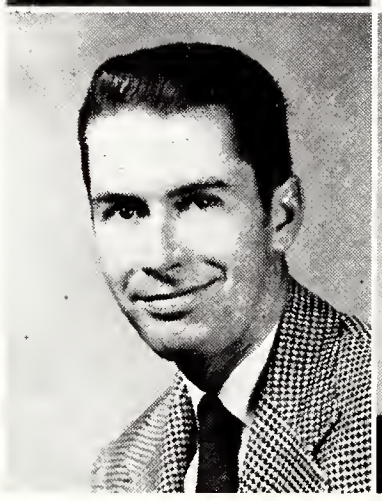

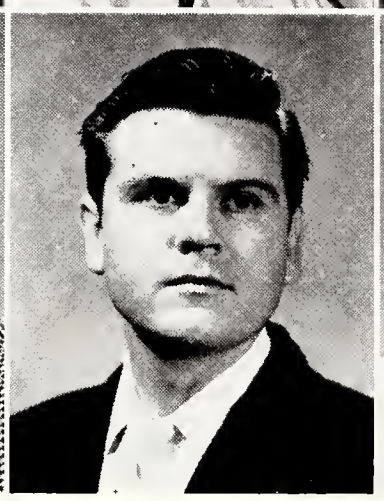

SENIORS

JOHN MANLEY JONES: Corinth, Miss.; history; Social Science club, 3, 4. **SHIRLEY JUNE JONES:** Memphis, Tenn.; elementary education; ACE, 2, 3, 4; Wesley Foundation, 1, 2; Sigma Kappa, 1, 2, 3, 4, vice president, 4. **WILLIAM LLOYD JONES:** Memphis, Tenn.; English; BSU, 1, 2. **WILSON JONES:** Mansfield, Ark.; business administration. **BENJAMIN W. JORDAN:** Memphis, Tenn.; English; Arabesque club; Sock and Buskin club; forensics, Alabama Discussion conference; in cast of "Importance of Being Earnest" and "Othello," 4; University of Tennessee. **FRANCES REVA JUNOV:** Memphis, Tenn.; business administration; Gamma Phi, 4; Student Government, 4; Spanish club; Delta State Teachers college. **JIMMIE JEAN JUSTUS:** Mammoth Spring, Ark.; business administration; Lambda Chi Alpha; Louisiana State university. **JOSEPH KAVANAGH:** Memphis, Tenn.; social science; Sigma Phi Epsilon, 2, 3, 4, vice president, 3; Newman club, 2, 3, 4; Social Science club, 3; Cub club, 3; Typical Ed. 3. **EWING BRIGGS KEETON:** Memphis, Tenn.; business administration; Lambda Chi Alpha, 3, 4; Cumberland Presbyterian Student Union, 4; Student Government, 4. **JANE KENDALL:** Troy, Tenn.; business administration; University of Tennessee Junior college. **KITTY KENDALL:** Troy, Tenn.; English. **JANE ALEXANDER KINNEY:** Memphis, Tenn.; business administration; Delta Zeta, president, 3, 4; YWCA, 3; Westminster Fellowship, 2, 3; Tassel, 3, 4, president, 3; Pan-Hellenic council, 3, 4, vice president, 3; secretary, senior class, 4; **ROBERT E. KING:** Rutherford, Tenn.; English; Chi Beta Phi, 3, 4. **EARL KITTERMAN:** Detriot, Mich.; English. **JAMES CLEMENT KOELZ:** Memphis, Tenn.; biology; Chi Beta Phi. **CONSTANTINE JOHN KONTSOPOULOS:** Athens, Greece; mathematics; Mathematics club, president, 4; Chi Beta Phi.

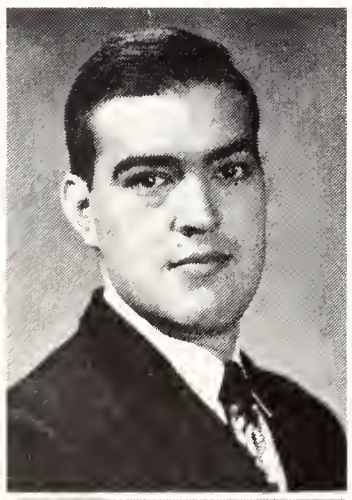

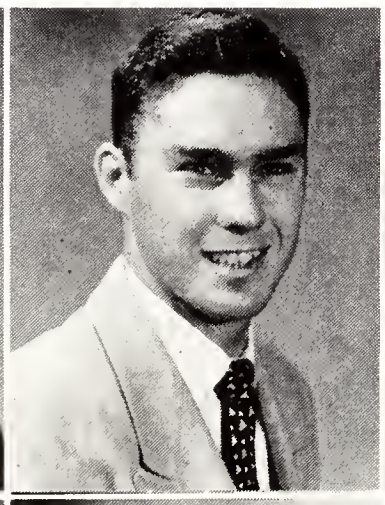

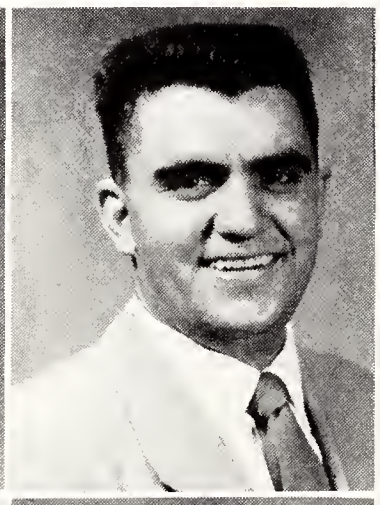

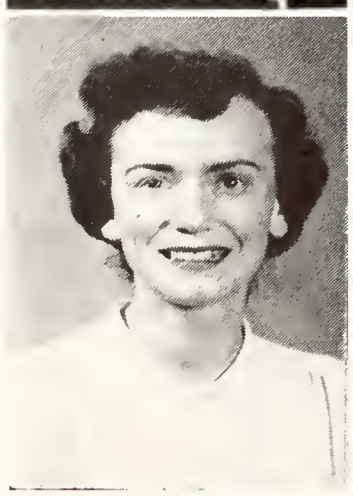

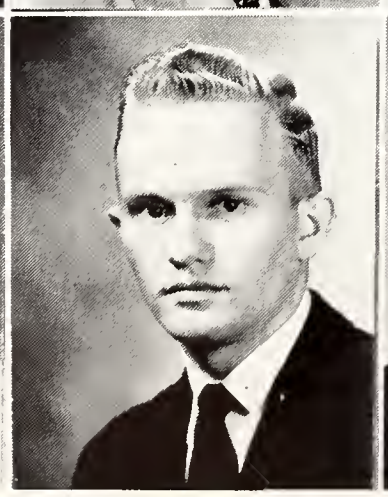

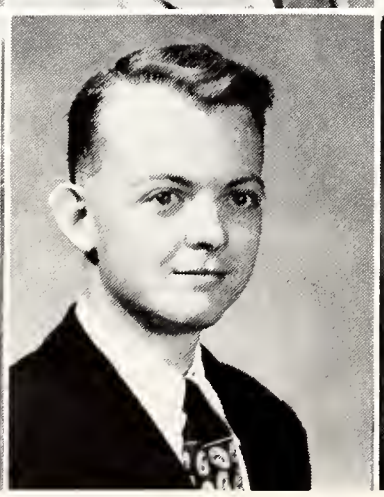

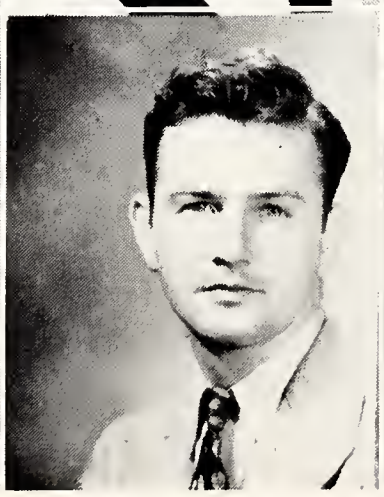

Jimmie Justus
Jane Kinney

Joe Kavanaugh
Robert King

Ewing Keeton
Earl Kitterman

Jane Kendall
James Koelz

Kitty Kendall
Constantine Kontsopoulos

Fred Kubler
J. B. Latimer

Iry Lowrey
William Mack

Bill Lindenmayer
Henry Mallory

George Lewis
Bill Martin

Stewart LaVene
Mary Martin

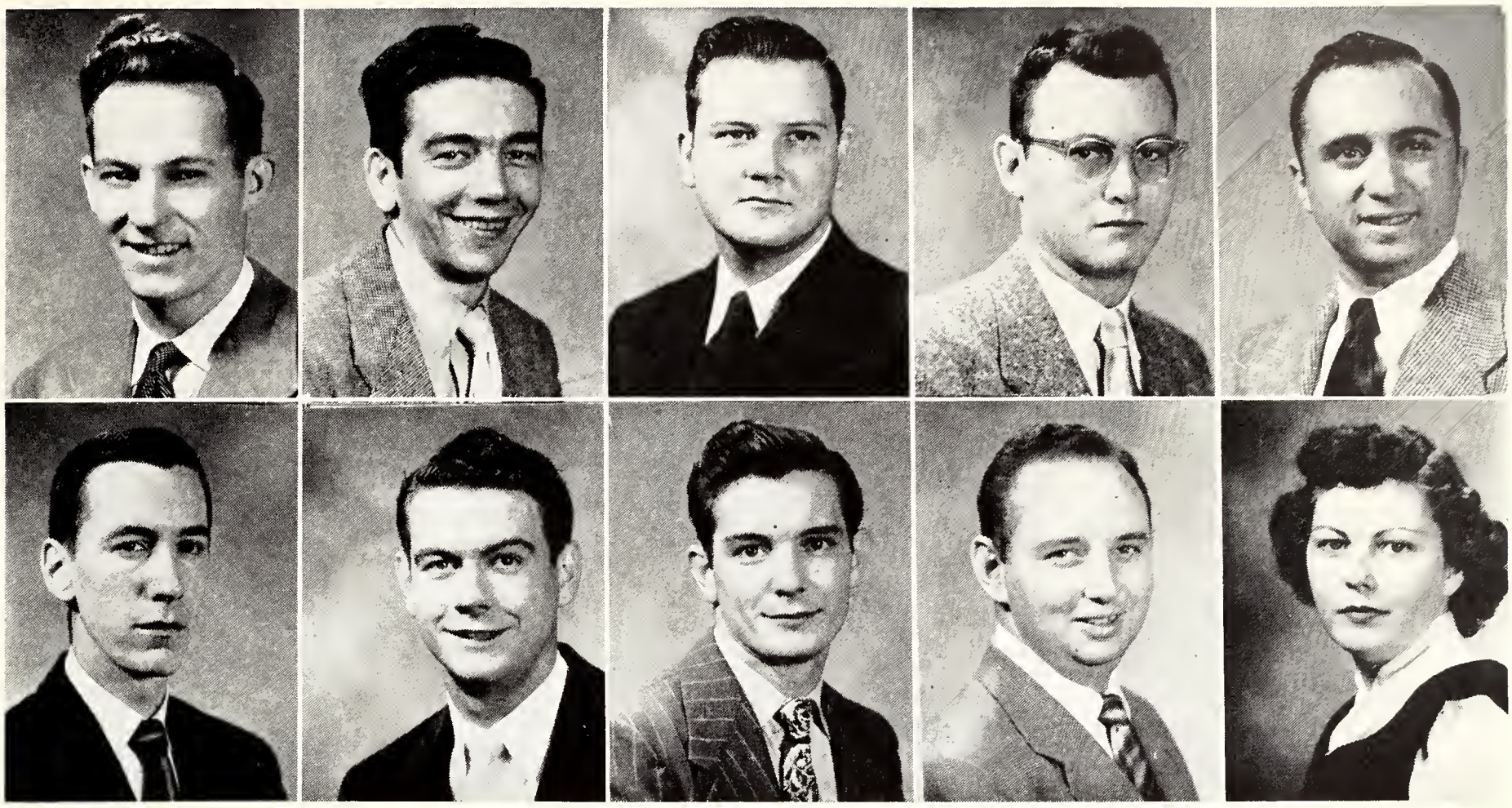

FRED CHARLES KUBLER: Memphis, Tenn.; accounting; Kappa Alpha, 1, 2, 3, 4; Inter-Fraternity council, 3, 4. **IRY E. LOWREY:** Memphis, Tenn.; business administration; Delta Sigma Pi, 3, 4; Industrial Arts club, 3, 4. **BILL LINDENMAYER:** Memphis, Tenn.; music; choir. **GEORGE WINFIELD LEWIS,** Memphis, Tenn.; business administration; Simga Phi Epsilon, comptroller, 4; **STUART JEROME LAVENE:** Memphis, Tenn.; business administration; Phi Epsilon Pi, 2, 3, 4, treasurer, 2, 3. **J. B. LATIMER:** Paris, Tenn.; industrial arts; Wesley Foundation, 1, 2, 3, 4; Industrial Arts club, 2, 3, 4; Cub club, 2, 3, 4, treasurer, 3, vice president, 4; M club, 2, 3, 4; senior class editor, the DeSoto, 4. **WILLIAM R. MACK:** Memphis, Tenn.; business administration; treasurer, freshman class, 1; vice president, senior class, 4; Lambda Chi Alpha, 1, 2, 3, 4, vice president, 2, president, 3, pledge trainer, 4; vice president, Inter-Fraternity council, secretary-treasurer, 3, 4; Delta Sigma Chi. **HENRY MALLORY:** Hazen, Ark.; business administration; Delta Sigma Pi. **WILLIAM MARTIN:** Memphis, Tenn.; physical science; track team; SAM; Psychology club; Sigma Phi Epsilon. **MARY ANN MARTIN:** Memphis, Tenn.; Spanish. **RICHARD A. MARTIN:** Memphis, Tenn.; business administration; Delta Sigma Pi, 2, 3, 4; Pi Kappa Alpha, 1, 2, 3, 4. **ARLINE H. MASON:** Holladay, Tenn.; English; Bethel college. **ROBERT R. MATTHEWS:** Memphis, Tenn.; biology; Chi Beta Phi; Psychology club. **DAVID MAY:** Jonesboro, Ark.; sales management; Arkansas State college. **ELIZABETH MAY:** Memphis, Tenn.; social science; International Relations club, president, 4; Les Images; Social Science club. **FRANK W. McBRIDE:** Covington, Tenn.; business administration; Delta Sigma Pi; University of New Mexico. **JOHN T. McCALLEN:** Memphis, Tenn.; industrial arts; Westminster Fellowship, treasurer, 3, 4; Student Government, 2, 3; Industrial Arts club, 3, 4; Cub club. **NANCY McCLUNEY:** Memphis, Tenn.; elementary education; Arabesque club, 1; ACE, 1, 2, 3, 4; Cumberland Presbyterian Student Union; Art club; Sigma Kappa. **JACK B. McCORD:** Cincinnati, Ohio; accounting; Delta Sigma Pi, senior warden. **MARION Y. McCORMICK:** Fredericktown, Mo.; biology; Psychology club, 3, 4; Industrial Arts club, 3, 4; Kappa Alpha, 3, 4; DeSoto staff, 4.

Richard Martin
Frank McBride

Arline Mason
John McCallen

Robert Mathews
Nancy McLuney

David May
Jack McCord

Elizabeth May
Marion McCormick

HALL OF FAME

Chlorita Gaines, President of Arabesque Club and Vice-President of Pan-hellinic Council and Paul Pape, DeSoto Business Manager

SENIORS

Ruth Mitchell
James Moore

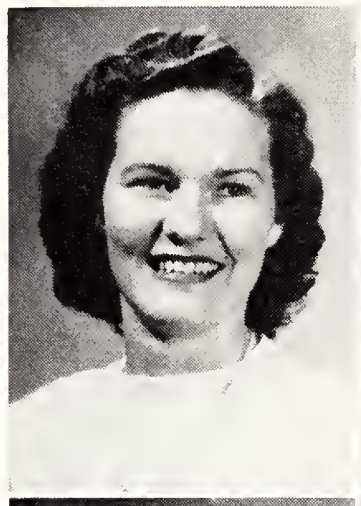

Frances Montgomery
Veda Moore

Elbert Moore
William Morat

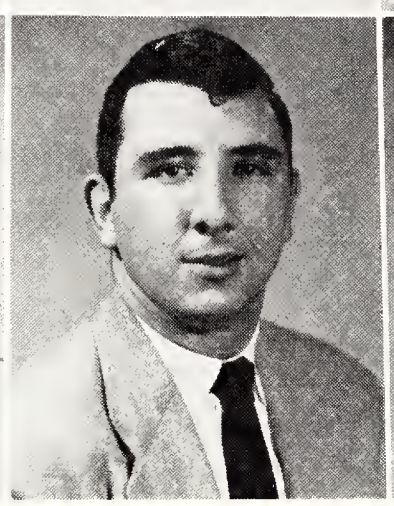

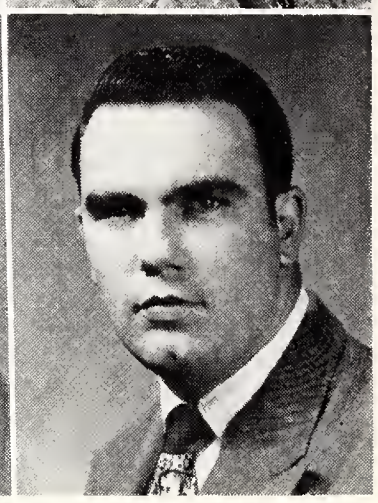

RUTH ANN MITCHELL: Memphis, Tenn.; elementary education and English; Wesley Foundation, 1, 2, 3, 4; Arabesque club, 2, 3, 4; ACE, 3, 4; Alpha Gamma Delta, 1, 2, 3, 4; Tassel. **FRANCES MONTGOMERY:** Savannah, Tenn.; French; Alpha Xi Delta, 3, 4; Pan-Hellenic council. **ELBERT L. MOORE:** Memphis, Tenn.; accounting; BSU, 1, 2, 3, 4; Delta Sigma Pi, 2, 3, 4; Business Administration club, 3, 4. **JIMMY A. MOORE:** Memphis, Tenn.; English; Varsity Show, 1, 3; Sock and Buskin club, 1, 2, 3, 4; Pi Kappa Alpha, 1, 2, 3, 4; Psychology club, 3, 4; Student Government; The Tiger Rag staff, 1, 3; Wesley Foundation, 3, 4. **VEDA MOORE:** Memphis, Tenn.; business administration; Delta Sigma Chi. **WILLIAM C. MORAT:** Memphis, Tenn.; business administration; SAM, 1, 2; intramural representative, 3; Student Government, 3. **JAMES M. McDANIEL:** Memphis, Tenn.; business management; Pi Kappa Alpha, pledge master, 3, president, 4. **ARTIE McDOWELL:** Memphis, Tenn.; business administration; Lambda Chi Alpha; Inter-Fraternity council. **EVERETTE W. McFADDEN:** Paris, Tenn.; business administration; Cub club, 3, 4, treasurer, 4; Wesley Foundation, 1, 2, 3, 4; Pi Kappa Alpha, 3, 4; University of Tennessee Junior college. **SHIRLEY McKINSTRY:** Memphis, Tenn.; biology; Sigma Kappa, 1, 2, 3, 4, second vice president, 3, president, 4; associate editor, the DeSoto, 4; class editor, the DeSoto, 3; The Tiger Rag staff, 3; Student Government; Pan-Hellenic council; women's counsellor, 4. **MAGGIE G. McQUISTON:** Brighton, Tenn.; English. **JOSEPH M. MEADOWS:** Jonesboro, Ark.; physical science; Wesley Foundation; Chi Beta Phi, 3, 4. **SHIRLEY JANE MIDDLETON:** Memphis, Tenn.; history; International Relations club, 2, 3, 4, delegate to Regional Convention; Tassel, 4; Alpha Delta Pi, 1, 2, 3, 4, corresponding secretary 3, president, 4; campus beauty, 3; May day court, 3. **PAUL E. MILLS:** Chattanooga, Tenn.; business administration Lambda Chi Alpha, 3, 4; Canterbury club, 3, 4; University of Tennessee. **JOSEPH N. MITCHELL:** Bordentown, N. J.; industrial arts; Industrial Arts club, 3, 4; Canterbury club, 3, 4; New Jersey State Teachers college. **JOYCE C. MITCHELL:** Memphis, Tenn.; Latin; Koinonia club, 3; Chi Beta Phi, 4.

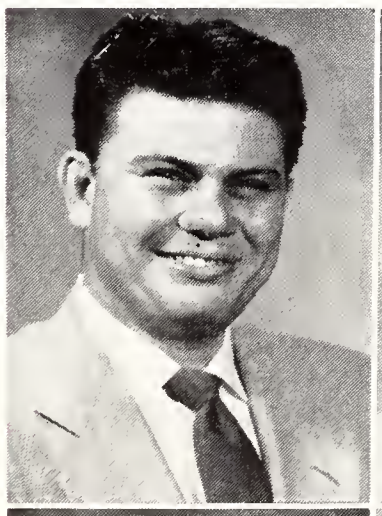

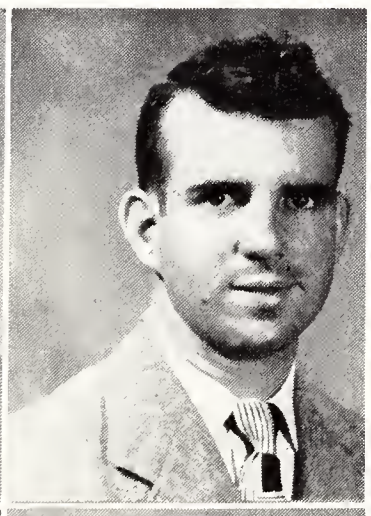

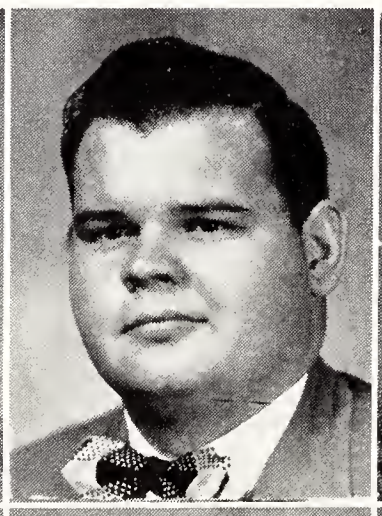

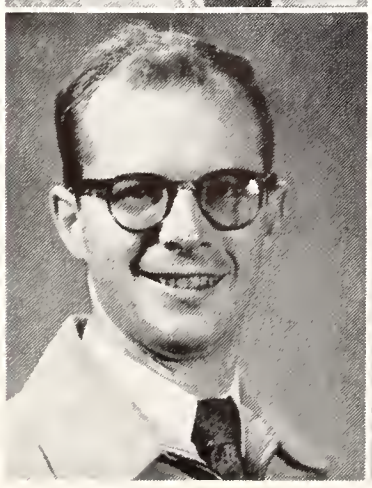

James McDaniel
Joe Meadows

Artie McDowell
Shirley Middleton

Everette McFadden
Paul Mills

Shirley McKinstry
Joseph Mitchell

Maggie McQuistion
Joyce Mitchell

Donna Monsarret
Ora Newton

Elizabeth Moss
Jimmy Norment

Woodie Murdoch
Rita Nowlin

George Neal
Virginia Oakes

James Newton
Grace Ormond

DONNA CLAIRE MONSARRET: Memphis, Tenn.; elementary education; Independents club, 1, 2, 3, 4, reporter, 2, president, 4; Wesley Foundation, 1, 2; Student Government, 2; football sponsor; alternate Homecoming Queen; ACE, 3, 4. **MAE ELIZABETH MOSS:** Raleigh, Tenn.; psychology; Delta Zeta, 3, 4; Arabesque club; YWCA, 3, 4; Psychology club; ACE. **WOODIE L. MURDOCH:** Memphis, Tenn.; psychology; Kappa Sigma, 3, 4; varsity tennis team, 3, 4; Psychology club, 4; Canterbury club, 1, 2, 3, 4; University of Tennessee and Christian Brothers Junior college. **GEORGE H. NEAL,** Jr.: Memphis, Tenn.; business administration; Delta Sigma Pi, 3, 4. **JAMES A. NEWTON:** McKenzie, Tenn.; geography and history; International Relations club; Social Science Club. **ORA ELLEN NEWTON:** Memphis, Tenn.; mathematics. **JAMES W. NORMENT, Jr.:** Memphis, Tenn.; business administration; Lambda Chi Alpha, 1, 2, 3, 4; International Relations club, 4. **RITA NOWLIN:** Little Rock, Ark.; English. **VIRGINIA BELLE OAKES:** Memphis, Tenn.; English; BSU, 1, 2, 3, 4; YWCA, 3, 4; ACE, 3, 4. **GRACE ADELE ORMOND:** Memphis, Tenn.; elementary education; ACE, 1, 2, 3, 4, vice president, 2, treasurer, 3; Home Economics club, 1, 2, 3, 4, treasurer, 2, vice president, 3; Wesley Foundation; Pan-Hellenic Council, 3, 4; Phi Mu, 1, 2, 3, 4, activities chairman, 2, education chairman, 2, vice president, 3, president, 3, 4; Kappa Sigma Sweetheart; Who's Who, 4. **ROBERT R. OSGOOD:** Rutland, Vt.; accounting; Delta Sigma Pi. **LESLIE L. OWEN,** Memphis, Tenn.; business administration. **HENRY H. PAGE:** Memphis, Tenn.; English; managing editor, The Tiger Rag, 3, 4. **PAUL WESLEY PAPE, Jr.:** Memphis, Tenn.; business administration; Arabesque club, 4; Lambda Chi Alpha, 1, 2, 3, 4, president, 3; Wesley Foundation, 1, 2, 3, 4, treasurer, 3; Delta Kappa, 3, 4, vice president, 4; assistant business manager, the DeSoto, 3, business manager, 4; Inter-Fraternity council. **FREDERICK PAUL PENDERGRAST:** Brownsville, Tenn.; physical education; football, 1, 2; YMCA, 1, 2, 3. **CHRISTINE PERKINS:** Adamsville, Tenn.; education. **WILLIAM H. PERMENTER:** Memphis, Tenn.; physical education; M club; varsisty golf squad, 3, 4. **NORMA PETTY:** Memphis, Tenn.; physical education; Phi Mu, librarian, 1, fraternity education, 2, secretary, 3, vice-president, 4; Sock and Buskin club; Westminster Fellowship, 2, 3; Cub club, 2, secretary, 2; YWCA; Student Government, 3, 4; associate editor, the DeSoto, 3; treasurer, senior class, 4. **DEWEY PHILLIPS:** Shelbyville, Tenn.; social science; Middle Tennessee State Teachers college. **JOE B. PHILLIPS:** Chattanooga, Tenn.; history; Social Science club; University of Chattanooga.

Robert Osgood
Christine Perkins

Leslie Owen
Wm. Permenter

Henry Page
Norma Petty

Paul Pape
Dewey Phillips

Paul Pendergrast
Joe Phillips

HALL OF FAME

Bob Tucker, Cub Club Prexy and Captain of M.S.C. cheerleaders

Laverl Pierce
Thomas Pretti

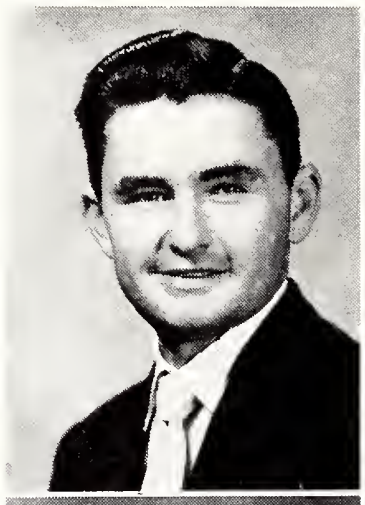

Bob Pilcher
Virginia Priestly

Robert Powell
Wayne Putnam

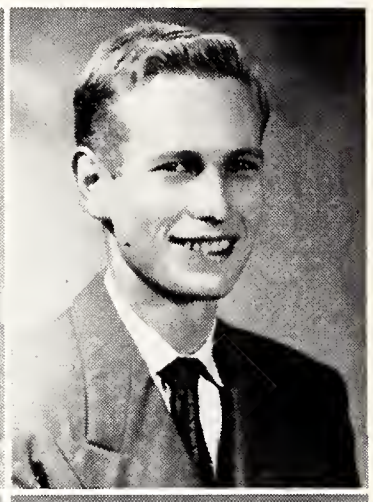

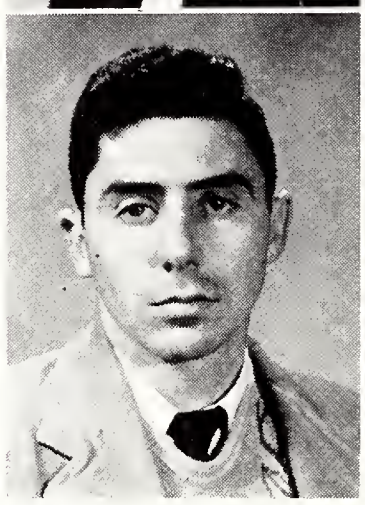

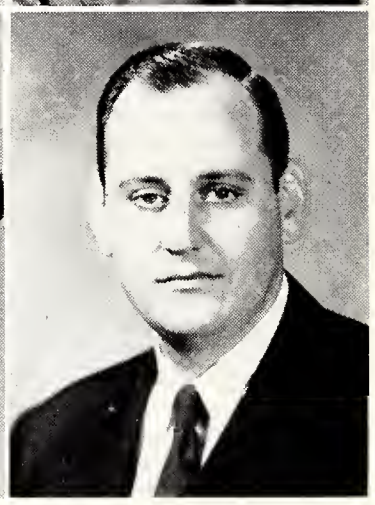

SENIORS

DYLE LAVERL PIERCE: Memphis, Tenn.; business administration; Lambda Chi Alpha, 1, 2, 3, 4. **BOB PILCHER:** Memphis, Tenn.; business administration; Delta Sigma Pi; chorus; radio station contest. **ROBERT POWELL, Jr.:** Memphis, Tenn.; biology; Wesley Foundation, 1, 2, 3, 4; Chi Beta Phi, 4. **THOMAS PRETTI:** Memphis, Tenn.; business administration. **VIRGINIA RUTH PRIESTLEY:** Memphis, Tenn.; elementary education; ACE, president, 3; Alpha Gamma Delta, 1, 2, 3; Koinonia club, 1, 2; Art Club, 1, 2; Social Science club, 1, 2, 3; International Relations club, 1, 2, 3; Tassel, 2, 3. **WAYNE P. PUTNAM:** Slate Spring, Miss.; biology. **MARY ALICE RAINES:** Humboldt, Tenn.; English; Alpha Xi Delta, 3; YWCA; Pan-Hellenic Council, 3; Wesley Foundation, 1, 2, 3, 4; Mynders hall council, 3; ACE, 2, 3, 4. **WILLIAM HENRY RAINEY:** Macon, Ga.; business administration; Middle Georgia college. **ANNE CAROLYN RALPH:** Covington, Tenn.; physical education; Sigma Kappa; University of Tennessee Junior college. **JAMES T. RANDOLPH:** Odenville, Ala.; business administration; Tulane university. **BENNY B. REED,** New Albany, Miss.; business management; M club, 3, 4; varsity basketball, 3, 4; Holmes (Miss.) Junior college. **DOROTHY DIX REED:** Germantown, Tenn.; elementary education; ACE, 1, 2, 3, 4; Gulf Park Junior college and Southwestern university. **MARY LOUISE REPULT:** Memphis, Tenn.; music; Independents club, 3; International Relations club, 3; opera, 3, 4; senior graduate voice recital, 4; Who's Who, 4; Southwestern university. **BOBBY J. RIDDICK:** Memphis, Tenn.; business administration; Lambda Chi Alpha, 3, 4. **JAMES WILLIAM ROBERTSON:** Trenton, Tenn.; physical education; varsity football, 1, 2, 3, 4; M. club. **THOMAS S. ROBERTSON, Jr.:** Jackson, Miss.; business administration; Kappa Alpha; Alpha Phi Omega; University of Mississippi.

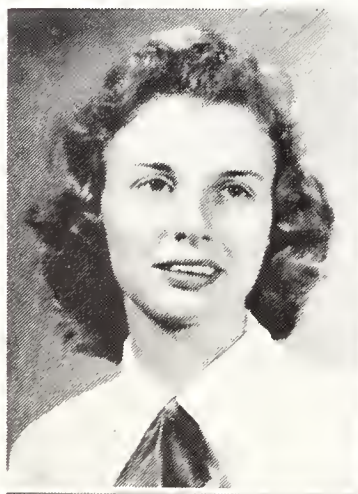

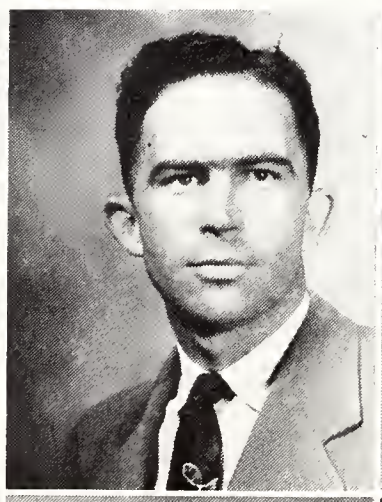

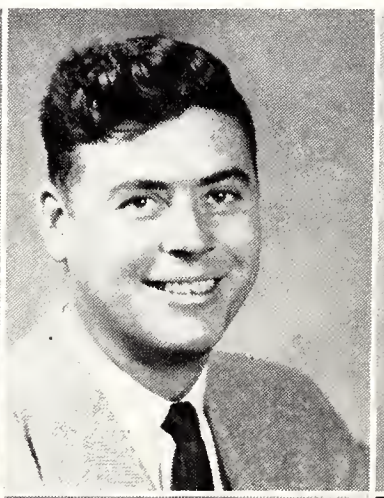

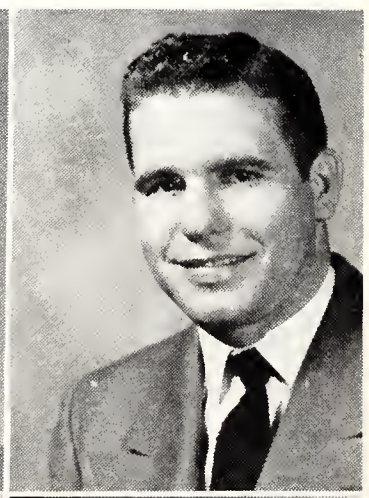

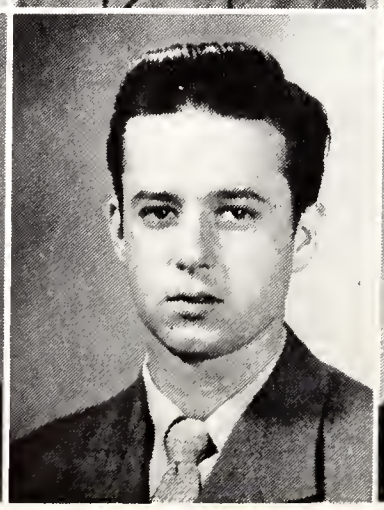

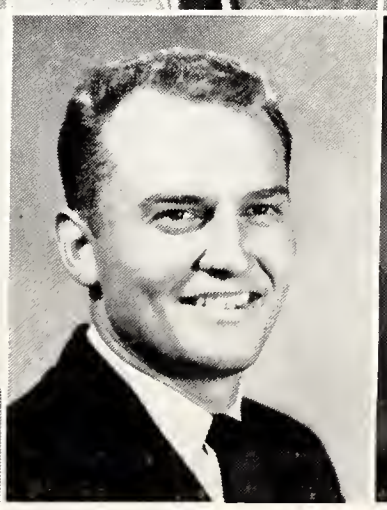

Mary Raines
Dorthy Reed

William Rainey
Mary Repult

Anne Ralph
Bobby Riddick

James Randolph
Bill Robertson

Benny Reed
Thomas Robertson

Carolyn Rorex
Joe Russell

Louise Rothchild
Benson Sales

Mary Row
Mary Sanders

Maury Rubin
Edna Sanidas

Jack Russell
Pat Savage

CAROLYN ELIZABETH ROREX: Knoxville, Tenn.; elementary education; Phi Mu, 1, 2, 3, 4; Ace, 1, 2, 3, 4; YWCA, 2, 3, 4; Wesley Foundation. **LOUISE ROTHCHILD:** Benoit, Miss.; business administration; Euparthenes; Sophie Newcomb school. **MARY CASHION ROW:** Orlando, Fla.; social science and elementary education; ACE, 2, 3, 4; Art club, 2, 3, 4; Newman club, 2, 3, 4; Orlando (Fla.) Junior college. **MAURY IVAN RUBIN:** Memphis, Tenn.; mathematics; Student Government, 2; Inter-Fraternity council, 3; Mathematics club; Industrial Arts club, 1, 2, 3, 4; Phi Epsilon Pi, 1, 2, 3, 4. **JACK C. RUSSELL:** Memphis, Tenn.; business administration; golf team, 1, 2, 3; M club. **JOSEPH M. RUSSELL:** Memphis, Tenn.; business administration. **CHALKLEY BENSON SALES:** Memphis, Tenn.; psychology. **MARY SANDERS:** Taft, Tenn.; physical education. **EDNA ATHENA SANIDAS:** Memphis, Tenn.; business administration; Gamma Phi. **PATSY RUTH SAVAGE:** Germantown, Tenn.; speech; YWCA, 2, 3, 4; president, 4; BSU, 2, 3, 4, reporter, 4; Delta Zeta, 2, 3, 4; Ouachita Baptist college. **JACK G. SCHMOLLINGER:** Greenville, Ill.; physical education; M club, 1, 2, 3, 4; varsity basketball, 1, 2, 3, 4; co-captain, basketball, 4. **TIM SHEDDAN:** Memphis, Tenn.; Business administration. **HAROLD N. SIMPSON:** Memphis, Tenn.; chemistry; Chi Beta Phi, 4; Southwestern university. **MILAM LEE SKINNER:** Burnsville, Miss.; chemistry. **ALFRED E. SMITH:** Memphis, Tenn.; history; Psychology club, 3, 4; Newman club, 3, 4; International Relations club, 3, 4; Social Science club, 3, 4, president, 4; Alpha Phi Omega, president, 4; Rockhurst College of Kansas City. **CHARLES F. SMITH:** Memphis, Tenn.; chemistry; Pi Kappa Alpha. **JULIUS O. SMITH:** Memphis, Tenn.; business management and social science; M club; Student Government; Kappa Sigma, guard; The Tiger Rag business staff; president, junior class, 3; vice president, Newman club. **MARY ROSE SMITH:** Memphis, Tenn.; English; BSU, 1, 2, 3, 4; vice president, Tennessee State BSU. **NEIL G. SMITH:** Memphis, Tenn.; geography; Wesley Foundation; choir; Social Science club. **SAM E. SMITH:** Covington, Tenn.; English.

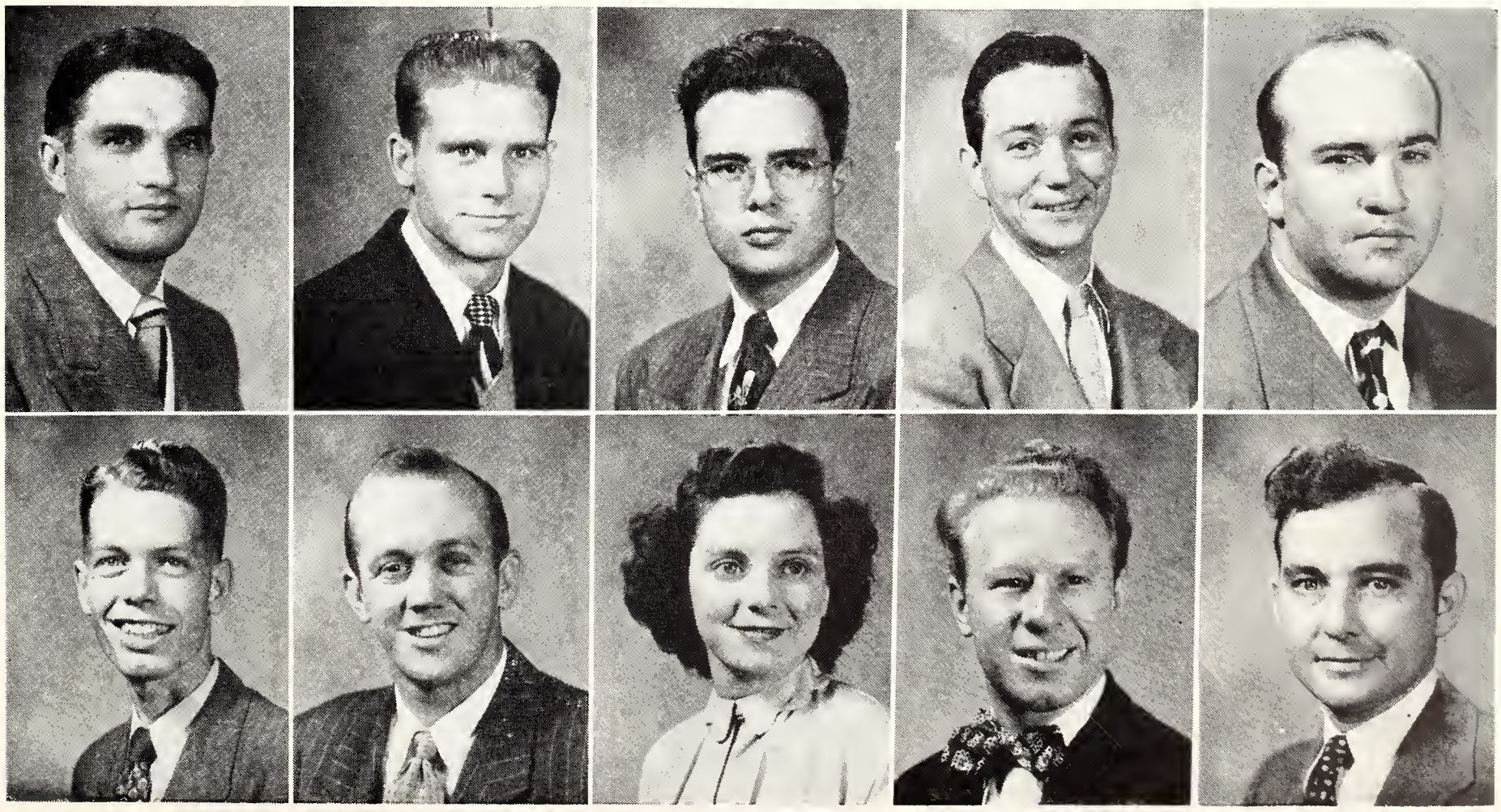

Jack Schmollinger
Charles Smith

Tim Sheddan
Julius Smith

Harold Simpson
Mary Smith

Milam Skinner
Neil Smith

Alfred Smith
Sam Smith

HALL OF FAME

Bill Mack, Vice-President of Interfraternity Council and Senior Class, and Norma Petty, Secretary of Cub Club and Treasurer of Senior Class.

Stanley Smith — Vincent Spinosa — Claude Smithmier — Jerry Stamps — Frank Sousoulas — Elinor Stanton

SENIORS

STANLEY J. SMITH: New Orleans, La.; business administration; Phi Alpha; Newman club. **CLAUDE SMITHMIER:** Maury City, Tenn.; physical education; Phi Delta Sigma, 1, 2; M club, 1, 2, 3, 4, president, 4; football, 1, 2, 3, 4; Delta Kappa, 4. **FRANK SOUSOULAS:** Memphis, Tenn.; business administration. **VINCENT SPINOSA:** Memphis, Tenn.; business administration. **JERRY FRANK STAMPS:** Memphis, Tenn.; chemistry; BSU, 1, 2, 3, 4. **ELINOR STANTON:** Memphis, Tenn.; business administration; Delta Zeta, 1, 2, 3, 4, treasurer, 4; Mathematics club, 4, secretary-treasurer, 4; Delta Zeta Follies chairman, 3, 4; Gamma Phi, 3, 4; Chi Beta Phi, 4; Wesley Foundation, 1, 2, 3, 4. **MILTON EUGENE STARR:** Memphis, Tenn.; business administration; Lambda Chi Alpha, 2, 3, 4; Delta Sigma Pi, 3, 4. **ROBERT LESLIE STEADMAN:** Memphis, Tenn.; biology; Industrial Arts club, 3, 4; Koinonia, 2, 3, 4. **TOM STERGOIS:** Memphis, Tenn.; speech; Psychology club; Social Science club; debate team; Pi Kappa Alpha, reporter. **DAVID C. STEWART:** Memphis, Tenn.; geography; Pi Kappa Alpha, 1, 2, 3, 4; Wesley Foundation, 1, 2, 3, 4; Social Science club, 3, 4, treasurer, 4; badminton doubles champs, 2. **HAROLD L. STONE:** Gulfport, Miss.; social science; Spanish club, 3, 4; University of Mississippi. **BETH STRATTON:** Saltillo, Tenn.; English; Arabesque club, 1; Alpha Xi Delta, 1, 2, 3, 4, treasurer, 1, marshal, 2, chaplain, 2; Les Images, 4, secretary, 4; International Relations club, 3, 4; Los Picaros, 2, 3; Tiger Rag society editor, 4. **VERNON STREET:** Memphis, Tenn.; Business administration. **JAMES M. SULLIVAN, Jr.:** Macon, Tenn.; English; Cub club, 2, 3, 4; Industrial Arts club, 2, 3, 4; Koinonia club, 1, 2, 3, 4; Social Science club, 2, 3, 4. **JOSEPH M. TAYLOR:** Memphis, Tenn.; history; International Relations club, 3, 4; The Tiger Rag staff, 4. **SUE O'NEIL TAYLOR:** Trenton, Tenn.; English and psychology; Psychology club, 3; Sigma Kappa, 1, 2, 3, 4; Wesley Foundation, 1, 2, 3, 4; Les Images, 2.

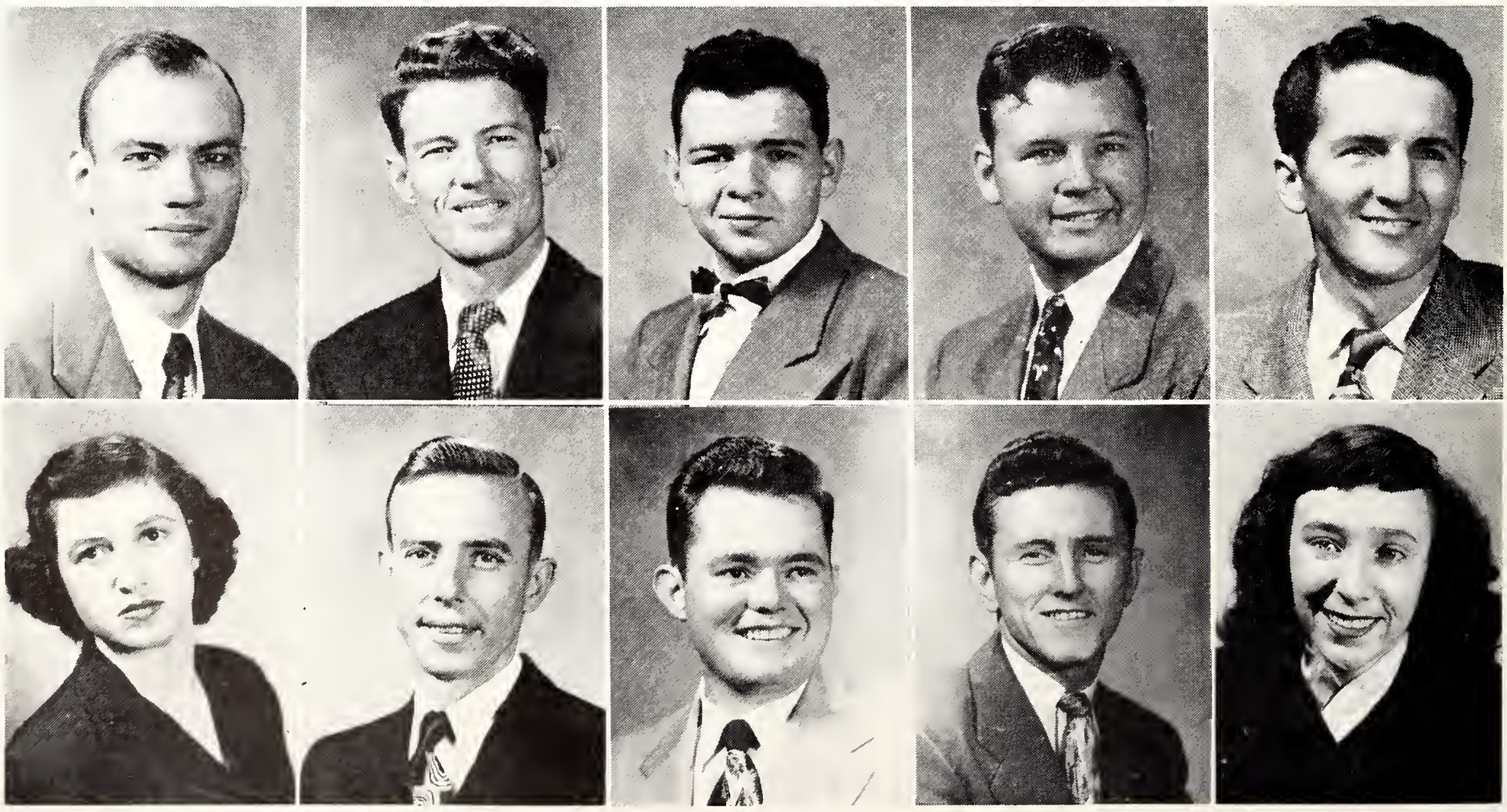

Milton Starr — Beth Stratton — R. L. Steadman — Vernon Street — Tom Stergios — James Sullivan — David Stewart — Joseph Taylor — H. R. Stone — Sue Taylor

Betty Terrell
Robert Torti

James Terry
George Touliatos

Lee Thompson
Frances Townsend

Roma Thorn
Morris Trabish

Robert Tilman
Bob Tucker

BETTY JANE TERRELL: Memphis, Tenn.; music; Alpha Gamma Delta, 1, 2, 3, 4, chaplain, 3, president 4; Arabesque club, 1, 2, 3, 4, vice president, 2, 3; Sock and Buskin club, 1, 2, 3, 4, reporter, 2; Psychology club, 3, 4, secretary, 4; Modern Dance club, 3; Music Educator's National conference, 3, 4; debate team; women's counsellor, 3, 4; President's Council, 3, 4; choir, 1, 2, 3, 4; "Messiah" soloist; opera chorus and lead; DeSoto activities editor, 2; Pan-Hellenic council, 2, 3, 4; Who's Who, 4; Varsity Show, 1, 3; dramatic productions. **JAMES TERRY:** Koscuisko, Miss.; music. **LEE THOMPSON:** Ponca City, Okla.; business administration. **ROMA LEE THORN:** Memphis, Tenn.; social science; International Relations club, 4; Social Science club, 4. **ROBERT O. TILLMAN:** Caruthersville, Mo.; chemistry. **ROBERT EUGENE TORTI:** Memphis, Tenn.; accounting; Kappa Sigma, 3, 4, vice president, 4. **GEORGE DAN TOULIATOS:** Memphis, Tenn.; speech and drama; Kappa Alpha, 3, 4; Alpha Psi Omega, 4; DeSoto staff, 4; Varsity Show; dramatic productions; opera; intramural forensics, 3, 4; Delta Zeta Stunt Night individual winner, 4; stag manager; Furman university. **FRANCES VIRGINIA TOWNSEND:** Memphis, Tenn.; English; YWCA, 3, 4; Wesley Foundation, 3, 4; Colorado State College of Education. **MORRIS TRABISH:** Memphis, Tenn.; psychology; Tiger Rag business manager, 3. **JOHN BOBBY TUCKER:** Memphis, Tenn.; physical education; cheer leader, 1, 2, 3, 4; Cub club, 3, 4, president; M club, 3, 4; baseball, 3, 4; Kappa Alpha, 1, 2, 3, 4; Florida Pep Convention representative. **MARGARET TUCKER:** Columbia, Tenn.; business administration. **BUFORD C. UTLEY:** Westport, Tenn.; social science. **SARAH LEE VALENCINO:** Greenville, Miss.; elementary education and home economics; Alpha Xi Delta, 2, 3, 4, historian, 2, 3, recording secretary, 4, Province Convention delegate; Student Government, 3; ACE, 1, 2, 3, 4, vice president, 4; Newman club, 4; Mynders Hall council. **WALTER LAURENS VESEY:** Memphis, Tenn.; business administration; Westminster Fellowship, 1, 2, 3, 4; Pi Kappa Alpha, 1, 2, 3, 4, treasurer, 3; Industrial Arts club, 4. **MABLE VICK:** Water Valley, Miss.; English. **ZORA E. WADDELL:** Willspoint, Tex.; English. **PATRICIA RUTH WADLEY:** Memphis, Tenn.; English; Arts club, 2, 3, 4; BSU, 2, 3, 4; YWCA, 3, 4; Mississippi State College for Women. **DONALD JACKSON WAFF:** Memphis, Tenn.; psychology; Newman club, 3, 4, treasurer, 3, 4; Social Science club, 4; Cub club, 4; Psychology club, 3; Gannon college. **EVELYN JEANETTE WALKER:** Covington, Tenn.; health and physical education; Alpha Delta Pi, 2, 3, 4; Student Government; president, Mynders hall, 4; Pan-Hellenic council, 4, treasurer; Who's Who; Westminster Fellowship, 3, 4; University of Tennessee Junior College. **NANCY WALKER:** Memphis, Tenn.; home economics; Alpha Xi Delta, 3, 4, membership chairman, 3, social chairman, 4; Pan-Hellenic secretary, 4; secretary, Koinonia club, 3; Ioka Wikewam, 3, 4; Harding college.

Margaret Tucker
Zora Waddel

Buford Utley
Pat Wadley

Sarah Valencino
Jackson Waff

Laurens Vesey
Jeanette Walker

Mable Vick
Nancy Walker

HALL OF FAME

Claude Smithmier, "M" Club Prexy

Richard Walkley
Joan Ware

Dan Wallace
Mack Waters

George Walter
Floyd Watkins

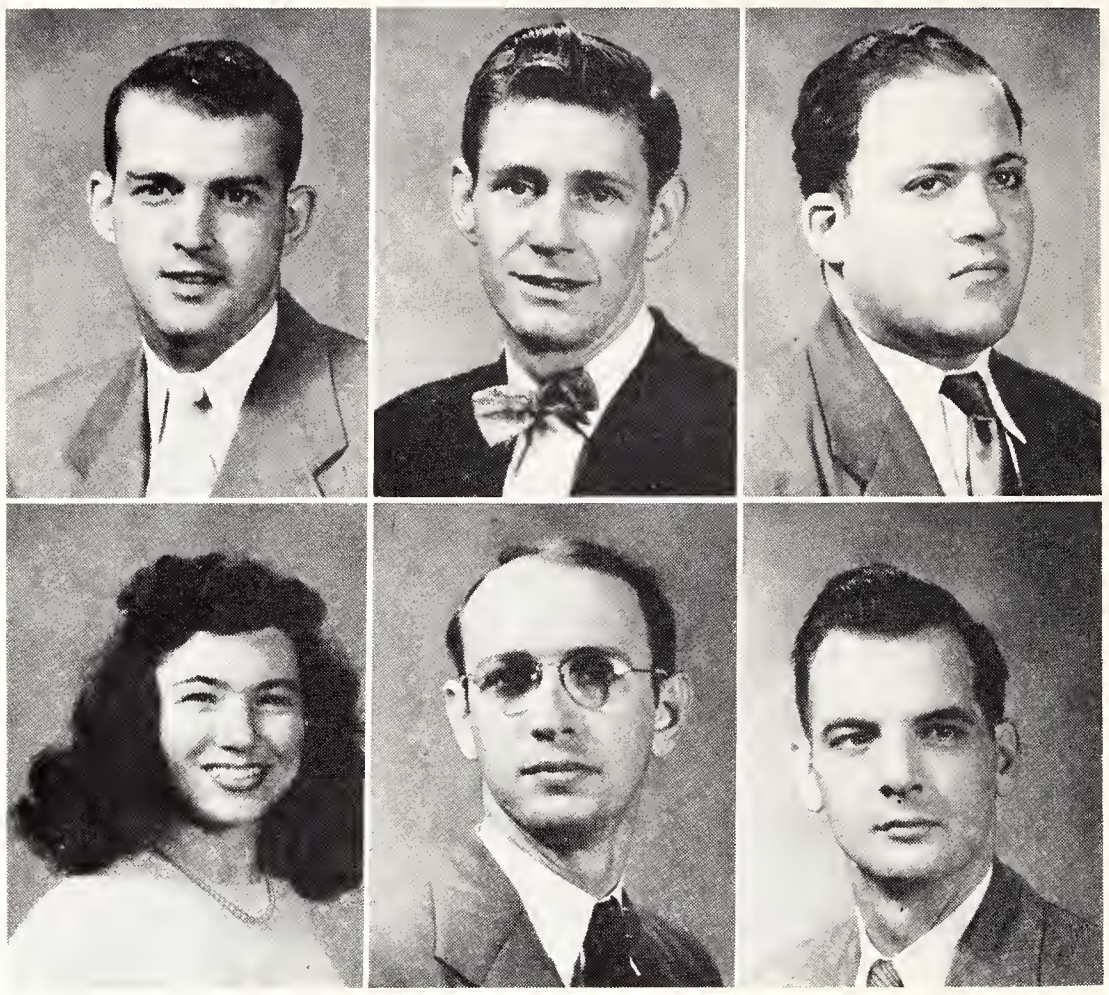

SENIORS

RICHARD N. WALKLEY: Chattanooga, Tenn.; geography, Cub club, 3; Canterbury club president, 4; Social Science club, 4; University of Tennessee. **DANIEL CLARK WALLACE** Memphis, Tenn.; English; Phi Kappa Alpha, 2, 3, 4; Delta Kappa, 3, 4; Tiger Rag, 4; student government, 3, 4; Inter Fraternity Council, 3. **GEORGE WALTER:** Memphis, Tenn.; biology; Phi Epsilon Pi, 2, 3, 4; student government, 2, 3, 4; Cub club, 2. **JOAN NANCY WARE:** Memphis, Tenn.; business administration; Gamma Phi, 4; Canterbury club, 3, 4, Art club, 3, 4; YWCA, 3, 4. **MACK LLOYD WATERS:** Decatur, Tenn.; business administration. **FLOYD WATKINS:** Memphis, Tenn.; Industrial Arts club. **ELIZABETH JUANITA WEAVER:** Raleigh, Tenn.; English; Lambuth College. **ETHEL WEISS:** Memphis, Tenn.; psychology. **MARY MARGARET WELCH:** Memphis, Tenn.; business administration; BSU, 2, 3, 4; Gamma Phi, 3, 4; YWCA, 3, 4; Art club, 2; Union University. **HORACE Q. WHITE:** Kossuth, Miss.; social science. **JANET WHITE:** Whitehaven, Tenn.; elementary education; ACE, 1, 2, 3, 4, treasurer, 4; Wesley Foundation, 1, 2, 3, 4; Art club, 1, 2; Dormitory Council, 2, 3, 4; Women's Council, 2, 3. **THOMAS WIGGINS,** Ackerman, Miss.; chemistry. **ROY WILKERSON:** Memphis, Tenn.; business administration. **WALKER D. WILKERSON:** Capleville, Tenn.; chemistry; Pi Kappa Alpha, 1, 2, 3, 4; Math club, 4. **DAVID R. WILLIAMS:** Memphis, Tenn.; industrial arts; Freshman class president; Kappa Alpha, 1, 2, 3, 4, vice president, 3; Delta Kappa; student government president, BSU; Industrial Arts club, 2, 3, 4. **DUNCAN H. WILLIAMS:** Memphis, Tenn.; social science.

Juanita Weaver
Thomas Wiggins

Ethel Weiss
Roy Wilkerson

Mary Welch
Walker Wilkerson

Horace White
David Williams

Janet White
Duncan Williams

Harold Williams
Walter Winfield
Winfred Wright

Thomas Williams
Ernest Witte
James Yandell

Thomas Williams
William Wolbrecht
Harold Young

George Wilson
Clayton Wood

Thomas Wilson
Richard Woodruff

HAROLD J. WILLIAMS, Memphis, Tenn.; business administration; Lambda Chi Alpha, 3, 4; Vets club. **THOMAS W. WILLIAMS:** Lucy, Tenn.; history; Kappa Alpha; University of Missouri and George Williams College. **THOMAS WILLIAMS:** Memphis, Tenn.; business administration. **GEORGE R. WILSON:** Memphis, Tenn.; home economics. **THOMAS WILSON:** Memphis, Tenn.; history; Pi Kappa Alpha, 1, 2, 3, 4, vice president, 3, president, 4; Wesley Foundation, 1, 2, 3, 4, vice president, 3; Timothy Fellowship, 1, 2, 3, 4. **WALTER WINFIELD:** Helena, Ark.; industrial arts. **ERNEST L. WITTE:** Memphis, Tenn.; languages; honor roll, 2, 3, 4. **WILLIAM F. WOLBRECHT:** Memphis, Tenn.; social science; Newman club, 1, 2, 3, 4; Kappa Alpha, 1, 2, 3, 4; Art club, 1, 2, 3; intramural tennis champ. **DONALD CLAYTON WOOD:** Scottsboro, Ala.; chemistry; M club; Holmes Junior College. **RICHARD E. WOODRUFF:** Banham, Texas.; Psychology club, 3, 4, vice president, 4; Pi Kappa Alpha, 3, 4, secretary; BSU, 3, 4; East Texas State College. **WINFRED A. WRIGHT:** Whitehaven, Tenn.; history, Pi Kappa Alpha, 2, 3, 4; Veterans club, 1; Social Science club, 3, 4. **JAMES H. YANDELL. HAROLD YOUNG:** Memphis, Tenn.; Psychology club president; Pi Kappa Alpha.

JUNIOR CLASS OFFICERS

Left to right—Barbara Goings, Secretary; Cleve Drennon, President; Everett Wynn, Vice-President; and Yvonne Eargle, Treasurer.

President . . . . . CLEVE DRENNON

Vice-President . . . . EVERETT WYNN

Treasurer . . . . . YVONNE EARGLE

Secretary . . . . . BARBARA GOINGS

Row 1

ELIZABETH ACREE
STANLEY FRANK APPLEBAUM
BOBBY APPLING
MARY LYNN ARNOLD
GERALD ATKINSON
JOHN A. AUSTIN

Row 2

JOANN AYDELOTT
GEORGE BABB
MARY ANN BAILEY
BILLY BALDAUF
SHIRLEY BARBER
CORTIS BARKER

Row 3

HELEN BARTLETT
ANN BARNETT
ELIZABETH BARTHOLOMEW
DAVID BARTON
HAROLD BAY
PETER D. BEAVER

Row 1

BETTY ANNE BEELER
SIDNEY BIRDSONG
MARTHA BLACK
BETTY BLASENGAME
ED BOUSSON
DON BROWN

Row 2

WILLIAM BRUNNER
SARA ANN BRYSON
NANCY BURNS
CHARLES BURRIS
FRANCES BUTLER
KENNETH BYRNE

Row 3

CHARLES J. CAHILL
JIM CARLSON
LILLIAN RUTH CARSON
CARTER PATE
W. A. CAUDEN
DON CHEEK

Row 1

VIRGINIA CHESS
BILL CHUMNEY
PEGGY JEAN CLAY
BILLY COBB
LEONARD C. COOLEY
MARY ELEANOR COOLEY

Row 2

CAROLYN CORUM
DEWITT COX
CULVER CRADDOCK
THOMAS W. CRAIGO
BOB CRENSHAW
SAM CRONE

Row 3

EDWARD CURRY
JOYCE CUTSINGER
DOROTHY ANN DANIELSON
ROY DARNALL
AUSTIN DARRELL
BILL DAVIS

JUNIOR CLASS

Row 1

BARBARA DAVISSON
MARY ALICE DENNIS
PATRICIA DENTON
RAY DICKERSON
ROY E. DIXON
RICHARD DOYLE

Row 2

CLEVELAND E. DRENNON, JR.
HARMON DUNCAN
HANEL EASON
CURTIS A. ELDRED
YVONNE ERGLE
JUDY EVANS

Row 3

JAMES M. FARMER
MYRLIE FENNER
DOROTHY FISHER
RUTH FISHER
THELMA FISHER
WM. L. FITCHPATRICK

Row 1

ALLISON FLEETWOOD
JANIE FONVILLE
WILLIAM E. FORESTER
DAN FORRESTER
BARBARA FOX
JAMES C. FOWLER

Row 2

MARTHA FOWLER
RICHARD FRASER
MARLIN W. FRENCH
BELLE FULLER
BEN C. GALLOWAY
HELEN GIBSON

Row 3

RACHEL GIBSON
BILL GILLIAND
MARGARET GILLIS
GRACE O. GONZALES
BARBARA GOINGS
ALLEN GOLDSMITH

Row 1

FLETCHER GOODE
LENORE GRAVES
ANN GRIFFIN
GLYNN GRIFFIN
BETTY LOU GRIFFITH
JERRY GRUTCH

Row 2

E. G. HALEY
MARY SUE HALL
REED HAMMAN
MARY FRANCES HARE
LEON C. HARDISON
MARGUERITE HARDISON

Row 3

KATHRINE HARRIS
SHIRLEY HARTMAN
MARY ANN HARTWELL
JUNE HATLER
JAMES A. HENDERSON
SHIRLEY HERRING

Row 1

ROBERT HICKS
BERNARD HILL
GEORGE A. HILL, JR.
FRANCES HOBACK
PATRICIA HODGES
HUNTER HOLLEY

Row 2

ANN HOLMES
JIMMY HOLMES
RICHARD HOLMES
GERALD HOPPER
BARBARA D. HORN
NINA HOUGH

Row 3

ROBERT E. HOUSTON
J. T. HOWELL
NANCY HUNT
MARY HUTCHERSON
ROBERT HURT
HUGH HURST

JUNIOR CLASS

Row 1

MATHILDE JACKSON
PEGGY JACKSON
ROBERT L. JAMES
BOB JARVIS
FONTA MAE JEROME
PEGGY JERNIGAN

Row 2

CLARENCE JOHNSON
DOROTHY JOHNSON
LESLIE E. JOHNSON
NORMAN JOHNSON
JULIA JONES
EARL KENNEMER

Row 3

EDWARD D. KING
BILL KIRKLAND
LOLA KISER
CHARLES A. KOEPKE III
PAT KOON
GEORGE LATHAM

Row 1

SAMMY LAZEROV
EARNIE LEACHMAN
CHARLES LIMBAIGH
DOROTHY LINK
JANE LINVILLE
GRAHAM LOTT

Row 2

JANE LUTTRELL
BARBARA LYONS
NANCY ANN MADLINGER
SOPHIE MAKRIS
MARY LOU MALEY
TOM MARKS

Row 3

DWAYNE A. MARSHALL
WILLIAM MARTIN
VAN MATHIS
SARA ELLEN MAYS
GEORGE McCALL
EVANS McCAUL

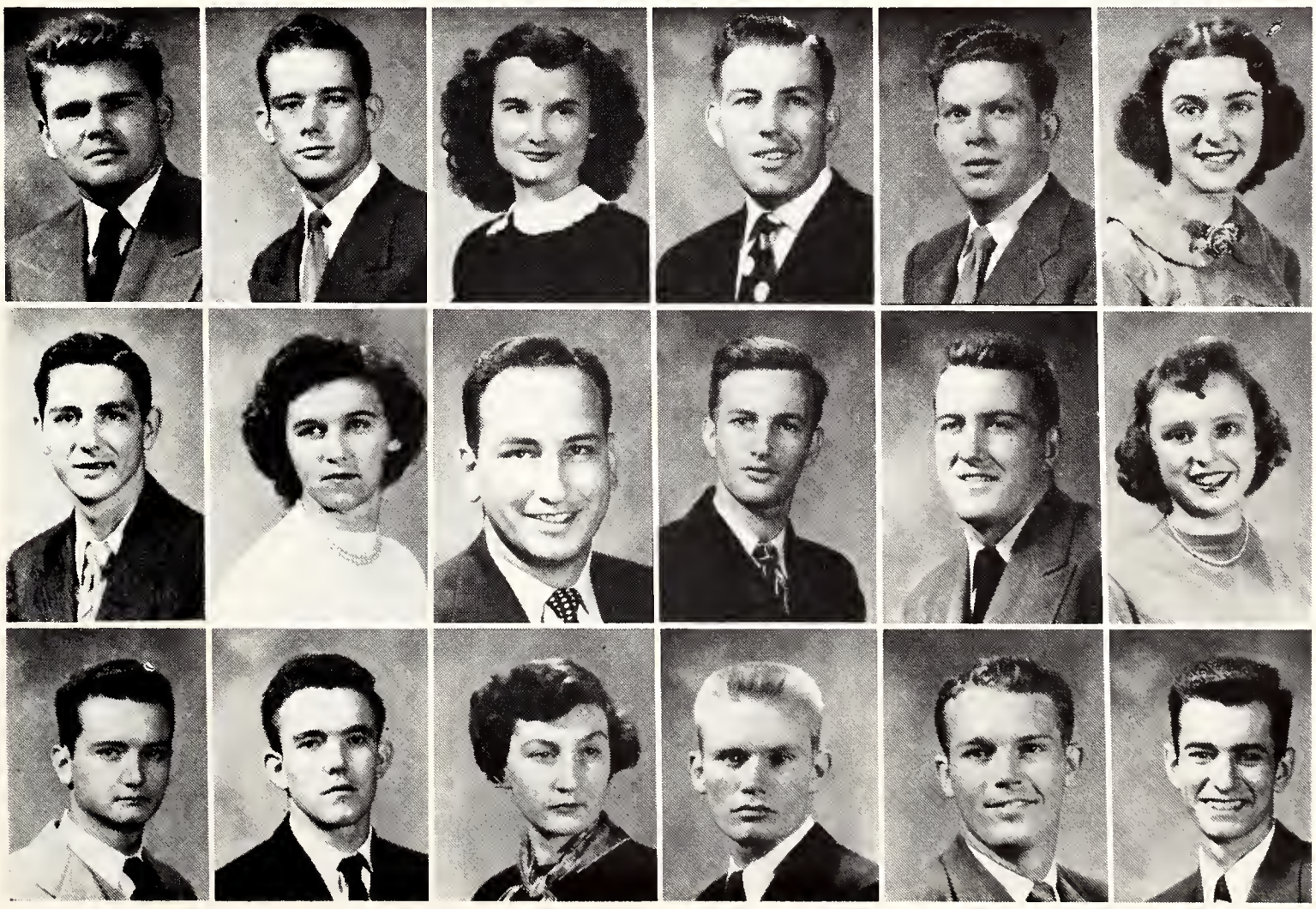

Row 1

HORACE McCOOL
FRANK M. McCROSKEY
BETTY McFEE
JAMES W. McKINNEY, JR
SIDNEY McLEMORE

Row 2

JIMMIE McMASTERS
POLLY McMILLIN
WILLIAM C. McQUISTON
FRANK McRAE
GENE MEADOWS
PATRICIA ANN MEADOWS

Row 3

JEFF M. MILLER
KENNETH MILLER
CAROLYN MILLER
DAN MOFFETT
CLAYTON MOORE
BRYAN MORDECAI

Row 1

GWEN MOTLEY
JULIA MILLIKIN
PHIL ANTHONY MUTH
KATHRYN NAPIER
TIP NELMS
NANCY NEWBERN

Row 2

MARTHA NEWMAN
JERE A. NICHOLS
FRED L. NUNNERY
ALMA OATES
CLAIRE O'CALLAGHAN
JOE ORR

Row 3

CAROLYN OWEN
DOTTY OWENS
DALE PALMER
ANDREW PAPPAS
JO ANN PATRICK
MARY FRANCES PATTERSON

JUNIOR CLASS

Row 1

BILL PAYNE
ANNA PEARSON
JO ANN PEGRAM
JOY PEETE
MARY PENCE
WILLIAM PERCER

Row 2

WALTER C. POPE
HUEY PORTER
JESSE PRITCHARD
MARY D. PUCKETT
PAUL RAINEY
WALTER RAINEY

Row 3

GRINETTA RAST
TOMMYE READY
GENE REDDICK
OSCAR E. REECE
EUGENE REICK
THOMAS J. RHODES

Row 1

HAZEL RICHEY
BILL ROBERTSON
MARY MARGARET ROBERTS
C. C. RODGERS
MARY GENE ROGERS
JACQUE ROLAND

Row 2

WILSON ROOP, JR.
A. P. ROSE
MARIAM ROSS
MARIANNE RUCKS
JOHN RUMBLE
DAVID SANDRIDGE

Row 3

MARY ELIZABETH SAUNDERS
HERMAN SCHEINBERG
MARY GRACE SCHEIBLER
NANCY SCHROEDER
CHARLOTTE SEAHORN
LIZ SHARP

Row 1

J. HAROLD SHAVER
SIBYL SHETTLES
DOROTHY SHELTON
VIVIAN SHOAF
MARY ANN SIBLEY
PEGGY SIBLEY

Row 2

TOBY SIDES
CAROLYN SINGLETON
DOROTHY SIMMONS
TOMMY SKINNER
BETTY SLADE
ELENOR SLAUGHTER

Row 3

BETTY JANE SMITH
HAYWOOD SMITH
JOYCE SMITH
MARJORIE E. SNYDER
OSCAR C. SPIKES
HELEN STAHL

Row 1

MARGARET STANDRIDGE
JANE STEVENS
EUGENE B. STEWART
JOANNE STIGNANI
CHARLES D. STRAIN
ROSELYN STRONG

Row 2

WILLIAM D. STUART
BOB STARKS
HARVEY E. TAYLOR
JOE ALLEN TAYLOR
JOLEE TAYLOR
ROBERT D. TEMPLETON

Row 3

RONALD TERRY
THOMAS G. THOMAS
CAROLYN THOMPSON
JUDSON THOMPSON, JR.
MARIETTA THOMPSON
FAY THURMAN

JUNIOR CLASS

Row 1

BARNET THWEATT
PEGGY TRAIL
BARBARA TRUAX
BOB TURNBOW
EMILY TUTTLE
JOHN VESTAL

Row 2

HAL WALKER
WILLIAM WARNOCK
BETTY L. WARREN
JOY WATKINS
ANNA L. WATSON
EUGENE WEBER

Row 3

ED WHITTEN
LILLIAN WILEY
DONALENE WILKINS
ALICE WILLIAMS
JO ANN WILLIAMS
KITTY WILLIAMS

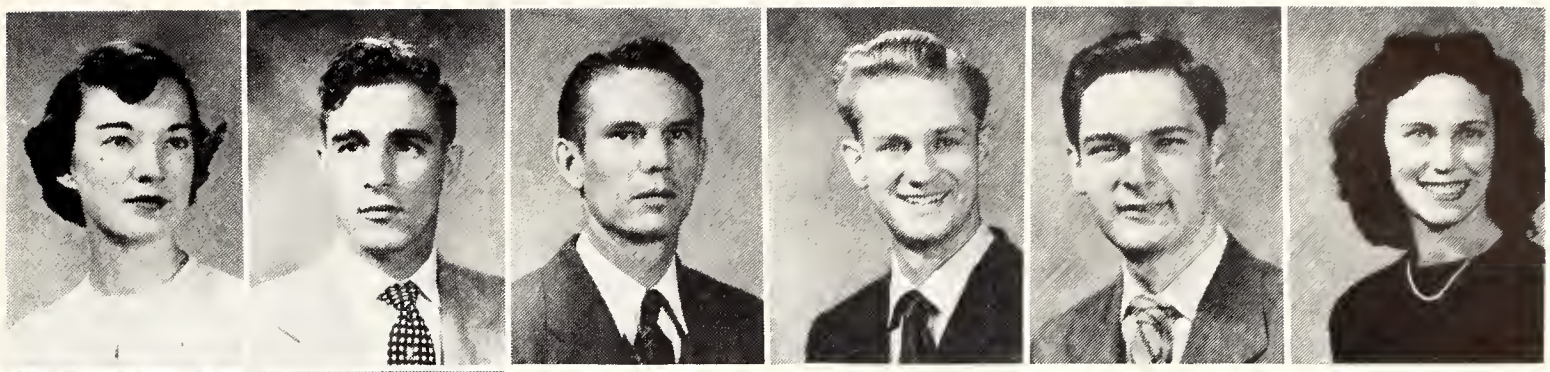

Row 1—Betty Ann Wilson; Williams Joe Wilson; William Wisher; Everett Wynn, O. D. Yancey, Sylvia Yancey.

Row 2—Florence Yates, Stillman Young.

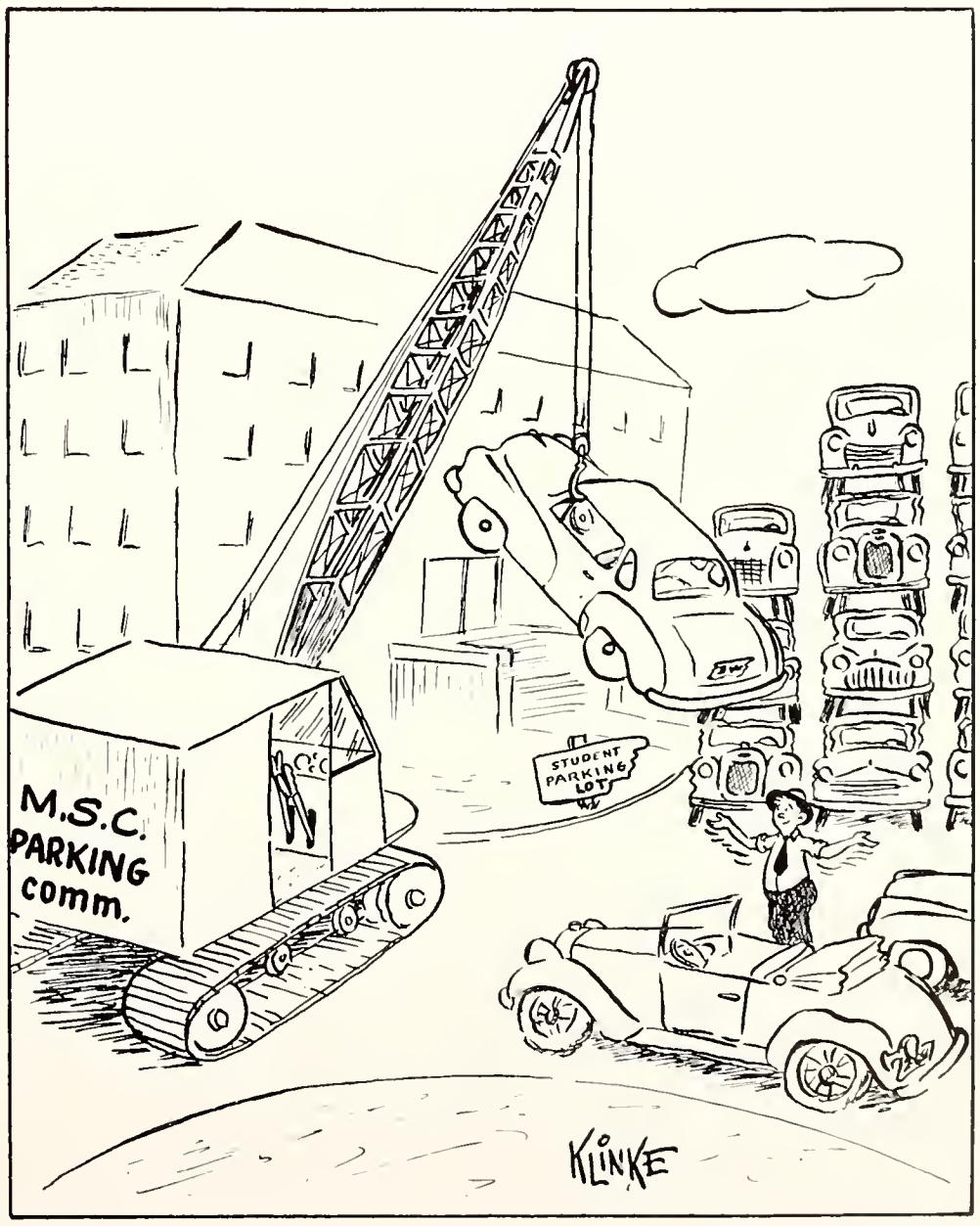

SOPHOMORE CLASS OFFICERS

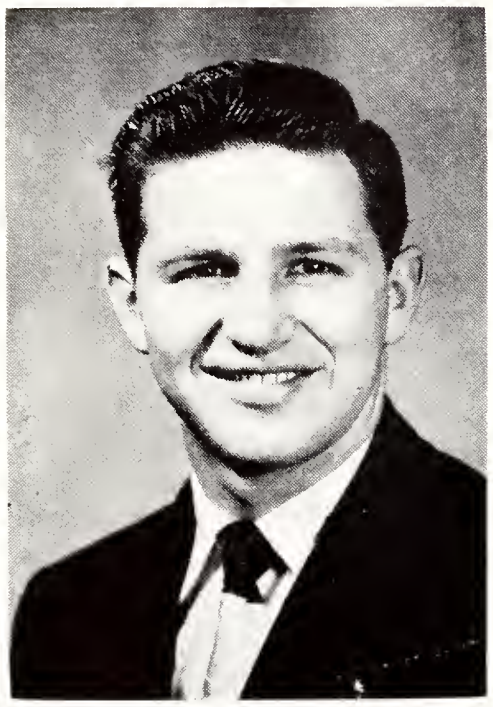

TODD MILLER
President

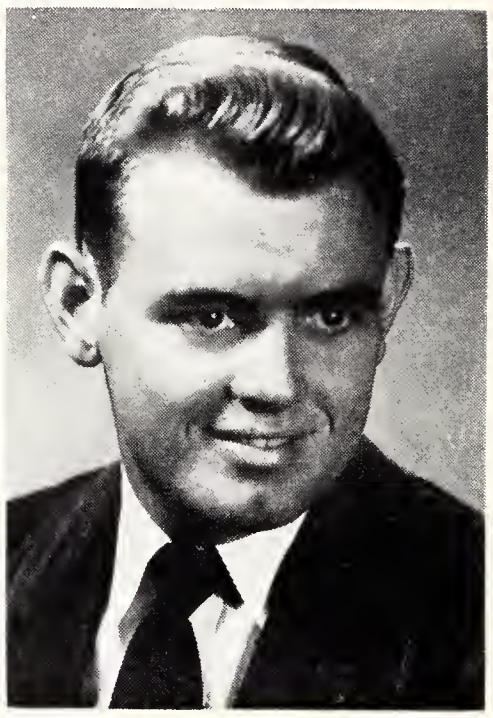

GENE LEWIS
Vice President

EVA ANN BLACKMORE
Treasurer

NANCY REDFERN
Secretary

SOPHOMORE CLASS

Row 1—Betty Jo Adams; Carla Adams; Wayne Adams; Pat Adkins; Jack Aechliman; Kendall Albert; Rachel Alroms.

Row 2—Sally Anthony; Paul Arnold; Hoyt Atkins; Ruth Austin; Thomas B. Avers; Joy Averwater; Harry Baer.

Row 3—Al Bailey; John D. Baker; Jim Barker; Sue Barnes; Jim C. Barnett; John Barratti; Elizabeth Barroon.

Row 4—Gus Beatty; Benny Bennett; Lynn Berry; Rosalyn Bigby; Robert Black; Evie Blakemore; Margaret Bowden.

Row 5—Bill Boyd; Miles F. Boyd; John K. Boyle; Paul Bracewell; Charles H. Bradshaw; Maggie Brassfield; Fay Brewer.

Row 6—Mildred Broome; Monroe Browden; Diana Brown; Jo Ann Brown; Mac Brown; Martin Brugge; Martha J. Brunson.

SOPHOMORE CLASS

Row 1—Gloria Bryant; Frank Bunch; Dorothy Burke; Ina Jean Burton; Buzz Busby; Coline Butler; Lofton H. Byars.

Row 2—Charles Cadwell; Larry Campagna; Claudia Campbell; John Caradine; Dorothy Carey; Margie Carlisle; Bettey Carter.

Row 3—Richard Carter; Sally Cason; Jean Cathey; Carroll R. Childress; Bill Clark; Jean Clark; Joan Clement.

Row 4—Eugene Cobb; Mary Rose Coleman; James P. Calbrun; John Corbet; John Corbett; Jo Ann Corbitt; Frank Coscia, Jr.

Row 5—Jean Cox; Carroll Cratin; Joy Crawford; Norma Rose Creaber; Sue Crenshaw; John E. Davis; William Deere.

Row 6—Gene R. DeMarco; DeShazo; Jimmy Dills; Nat Dillon; Ed Dirmeyer, Jr.; Myrna Dollar; Gilberta Dowda.

SOPHOMORE CLASS

Row 1—Doris Ann Dunlap; Jerry Eason; Norman M. Echert; Viva Emerson; June Ellington; Betty Farnham; Kaye Farrell.

Row 2—Robert Farrelly; Mary Fesmire; James T. Flynn; Thomas F. Fouler; Irving Friedman; Ralph Franklin; Gayle Franklin.

Row 3—Peggy Gaither; Dixie Galladay; Gloria Gambrell; Maxine Gangl; Jimmy Ganong; Al Gardner; Paul Gatte.

Row 4—Robert Gibson; Sue Gibson; Joy M. Goldstein; Dorris Goodman; Travis Gordon; Bruce Graves; Howard Greenburg.

Row 5—Carlvin Greenway; Jeanne Grehan; Jan Grashot; Ronald Gruenewald; Betty Jo Gullett; Don Hagy; Bettye Jayne Hamm.

Row 6—James P. Hammond; Donna Hanna; Verlon Harmon; Betty Harper; Alvin Hayes; Molly Henry; Janice Hinz.

SOPHOMORE CLASS

Row 1—Betty Jo Higgins; David Hoffman; Minor J. Holland; Robert W. Holman; Charles Homra; Jean Hood; Patricia Horne.

Row 2—George P. Howard; James Ingram; Jean Ingram; Jo Jacks; Louise Jenkins; Bill Jernigan; Wadde Johnson.

Row 3—Loretta Jones; Fulton Klinke; John Koelz; Bryan Koonce; Roland D. Lancaster; Joseph C. Langford; Beverly Laidlaw.

Row 4—Ann Law; Manie Leachman; Lessie Marcelle; Marlene Levitch; Gene Lewis; Emma Lee Litton; Bob Livingston.

Row 5—Joyce Lockhart; Johnny Lovelady; Jean Lumpkin; Robert D. McCall; James McCallen; Mary Sue McCarary; Sue McCullough.

Row 6—Jean Claire McDermott; Alan McGuire; Bonnie Maddox; Anita Maharrey; Gwen Manley; R. P. Mann; Jan Marlowe.

S O P H O M O R E C L A S S

Row 1—James Martin; Mary Ellen Merrell; Ralph Messer; Alex Miglira; John Miller; Mary Gardner Miller; Peggy Miller.

Row 2—Todd Miller; Jim Millican; Estel Mills; Allan Mitchell; Kermit Mitchell; Joseph F. Mooner; Peggy Morgan.

Row 3—Lois Mullins; Jimmy Murphy; Jeanne Murrell; Mildred Murry; Barbara Napier; Robert Neilsen; Joyce Newhill.

Row 4—Patsy Newton; Marilyn Joyce Norman; Bonnie Norwood; Jane Oakes; Phyllis O'Callagahan; George Oldham; Carl A. Pair.

Row 5—Cleo Parker; Rugh Pass; Jack J. Pemberton; Fred Penich; Deane Perkins; Maurice Petrovsky; Margaret Phillips.

Row 6—Dobson Pitman; Frank Pole; Connie Sue Pope; Ann Powers; Virginia Powell; Louis Prichett; Jane Pulliam.

SOPHOMORE CLASS

Row 1—Bill Ruleman; Alan J. Rost; Shirley Ronza; Vivian Rogers; Rughis Rogers; Marion H. Rogers, Jr.; Kenneth Robinson.

Row 2—C. E. Rinner, Jr.; Donna Rier; Jolina Reich; Bobby Joe Reed; Bill Reed; Joyce Redmond; Nancy Redfearn.

Row 3—Frances Read; James C. Ramon; James F. Sanderson; Marilyn Sanford; Rosa Schirm; Richard Scianni; Joan Scott.

Row 4—Mary Scott; Kendall Sechler; Eddie Shaw; Jeannie Sheats; Anne Singleton; Cecil Smith; George R. Smith.

Row 5—Robert Smith; Wayne P. Smith; Love Sour; Rita Sour; William G. Spaulding; Clyde Springer; William Springer.

Row 6—Beverly Stainback; Ida Stanton; Henry W. Steadman; Wesley Stephens; Phyllis Stimbert; Harold Stratton; David Summerlin.

S O P H O M O R E C L A S S

Row 1—Joe Sutherin; Howard Thomas; Ida Thompson; Nancy Thompson; Robert A. Thornton; Mary Evelyn Tomlin; Barbara Trotter.

Row 2—Mark Tucker; Donald Underwood; Amalie Vaughn; A. J. Venezie; Winifred Waggoner; Jo Ann Walker; Shirley Wallace.

Row 3—Eva Janet Wallis; Joe Watson; Bill Wharton; Bobby Whict; Carolyn Dean White; R. L. White; Thomas White.

Row 4—Mary Ann Wilkerson; Ann Williams; Kathleen Williams; O'Neil Williams; Ray Williams; Ferris Wing; Ora Lee Wood.

Row 5—Margaret Worthern; Carl Wright; Joan Wright; Paul Wyatt; Nancy Young; Heine Ziran.

FRESHMAN CLASS OFFICERS

Left to right—BERL GAREY, President; BRYON FORRESTER, Vice-President; BILL TROTTER, Treasurer, and ANN JO JAMES, Secretary

Lib Carr

Freshman Queen

FRESHMAN CLASS

Row 1
BETTY AGNEW
ANNE ALBRIGHT
CAROLYN ALEXANDER
BILLY ALLIO
FAY ALSTON
EVELYN ASTERS
HARRY AVERY
BEVERLY BABB

Row 2
CARTER BAIRD
MARION BAILEY
ROWENA BAILEY
EUGENIA BARNS
MARGARET BARNES
PAT BATEMAN
MARY KATHERINE BAXTER
JEANIE BECKETT

Row 3
MARGEE BECTON
CLAUDE BELL
CLAUDE BENNY
ROBERT BEST
VIOLET BIVENS
JOHN F. BLANE
JAMES BOARD
BARBARA BOGGAN

Row 4
GEORGE BONNER
BOBBY JOE BOONE
JOHN BOWDEN
GRADY BOWEN
CYNTHIA BOYD
BARBARA BRACEWELL
ELEANOR BRADFORD
JANE BREEDEN

Row 5
JAMES BRETT
NEDRA BROWN
STEVE BROWN
MITZI BRUMMEL
NANCY BURFORD
SHIRLEY BURFORD
JO ANN BURNS
JOHNNY BURNS

Row 6
KENNETH BUTLER
WINIFRED BYRD
BETTY BYRUM
BILL CALDWELL, JR.
RICHARD CALLICOTT
AUDREY CALVEN
ROBERT W. CAMERON
MARY CAMPBELL

Row 7
PATRICIA L. CAMPBELL
PAT M. CAMPBELL
CAROLYN CAROTHERS
LAURA CARR
ATKINS CARTER
ELOISE CARTER
GILES CARTER
BETTY CATHEY

Row 8
EVELYN CATTANEO
ANN CHESHIER
THOMAS CHILDRESS
JANE CHILDS
CHARLES CLAUNCH
PEGGY CLAYPOOL
CAROL CLIFTON
THOMAS D. COATS

Row 9
JOE T. COBB, JR.
JOHN B. COBB
MARY ANN COBB
FRED COHN
GERRY COLN
FRANCES COLEMAN
NANCY COLTHARP
JOLETA CONLEY

FRESHMAN CLASS

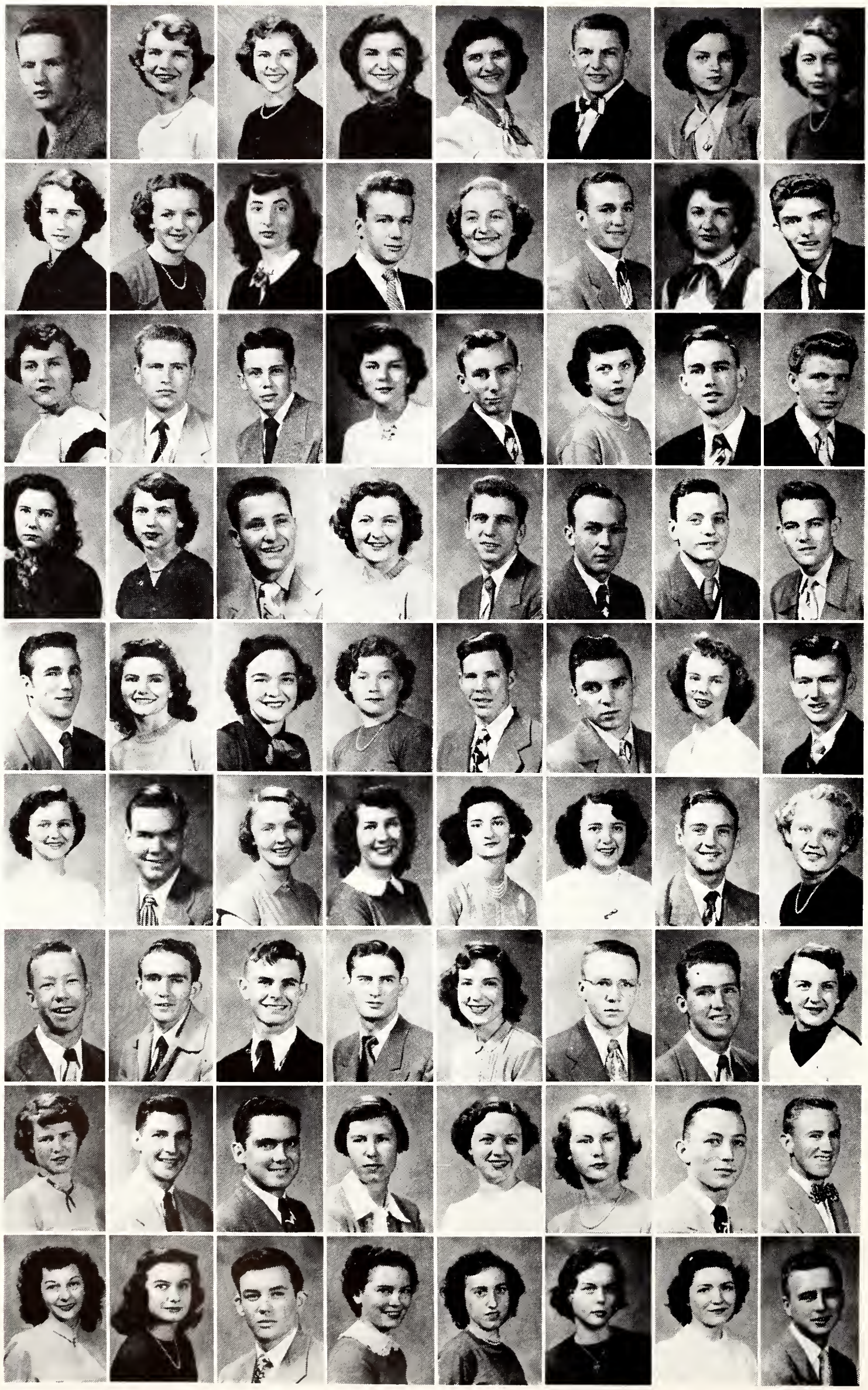

Row 1
ROBERT COOLEDGE
BOBBY COOPER
CORINNE COOPER
NORMA CORDIA
GLORIA COSCIA
JOHNNY COSCIA
MARY LEE COTHRAN
GAIL COTTON

Row 2
MARGUERITO COURT
MELBA COWELL
BILLYE JEAN COYNE
ED CRAIG
PEGGY CRAIG
LAUSON CRAIN
SYLVIA CRICK
JIMMY CRAWFORD

Row 3
BETTYE CROSTHWART
BRYAN CUNNINGHAM
EDGAR CURRIER
MARGARET CURRY
JOE DALTON
ALICE MARIE DAVIS
CARL DAVIS
JIM L. DAVIS

Row 4
MARGARET DAVIS
PEGGY ELAINE DAVIS
JERRY DENMAN
BARBARA DESMAKES
DAVID DEW
DeWAYNE DICKEY
ROBERT E. DIGGS
STANLEY DILLARD

Row 5
DON A. DINO
CAROLYN DITTO
MERRELL DEE DIXON
LOUISE DODDREDGE
CHARLES DODGE
FRED J. DOLAN
NANCY DONALDSON
HENRY DRANNON

Row 6
BETTY DUFFEL
JAMES DUKE
FAYNELLE DUNCAN
BETTY JEAN DUNBAR
GLADYS DUNCAN
DE ANN DURHAM
RONALD DURNEL
BETTY DUVALL

Row 7
GEORGE EDMONDSON
HARRY EDWARDS
JAMES ELLIOT
BILLY JOE EMMONS
MARY EPTING
JOHN EUBANK
JAMES E. FARMER
CAROL FASTABEND

Row 8
BARBARA FAULS
JACK FIELDS
RUDOLPH L. FITTS
IONE FLINT
BETTY FLY
BETTY JEAN FORRESTER
BRYAN FORRESTER
ROBERT H. FOSTER

Row 9
MARIE FRAY
CAROLYN FRAZIER
WILLIAM E. FREEMAN
MAXINE FROST
MARGARET GLAGLEONA
BETTY GALLAGHER
DOROTHY GALLINA
JERE GAMMON

FRESHMAN CLASS

Row 1
BERL GAREY
LOIS GAVIN
DORIS ANN GIDEON
JOHN GLISSON
BETTY JO GODWIN
JULIA GOODE
IMOGENE GORDON
EASTLONN GRAVES

Row 2
ERICA GREENBAUM
LE ROY GREGORY
LEON GRIFFIN
BILL GRIMES
RALPH GRUTSCH
LOUIE GUNN
EVELYN GUTMAN
BETTY HALE

Row 3
JEWELL HALE
RAYMOND HALE
CHARLES HALL
MELTON H. HAMILTON
JOE HAMLING
BARBARA HAMNER
ANITA HANEY
NICKIE HANSON

Row 4
ELLEN HARMSOHN
JEAN HARPER
TROY T. HARRINGTON
JOHNNY HARRISON
JOHN C. HARTLOPER
ELIZABETH HARVEY
MARY WILSON HARVEY
CLARENCE HARWELL

Row 5
CLIFFORD HAUFFMAN
H. P. HEFFERNAN
LOU ANN HEFTON
NEVILLE HELM
DOUGLAS HENDERSON
BETTY JO HERRON
JOYCE HERRON
CARRICK HILL

Row 6
RUTH HILL
JOHN HIRCHMANN
HELEN HIRSCH
MARY HOBB
NANCY HOLEY
DELORES HOPPER
WALTER HOPPER
JACK HOLT

Row 7
WILLIE HOUSE
BETH HOWARD
H. T. HOWARD, JR.
GRAHAM HOWORTH
MARY CATHERINE HOWELL
HAZEL HUDGINS
MICKEY HUDSON
JOE HUEY

Row 8
BETTY JEAN HUGH
NORMAN HUMELHOCK
VERNA HUMPHREY
CECIL A. HURST
BARBARA ICENBERGER
JOYCE JACKSON
NORAH JACKSON
VIRGINIA JACKSON

Row 9
ANN JO JAMES
EDWARD JAMES
BETTY JOHNSON
LYNNE JOHNSON
RAYMOND JOHNSON
CHARLES JORDAN
DON JORDAN
PATSY KEATHLEY

FRESHMAN CLASS

Row 1

DIANE KEETON
BARBARA KENDALL
MARTHA KELTNER
BILLIE KENNEDY
SIDNEY KENNEDY
CARL VAN KENNER
WILLIAM KERR
JAMES EDWARD KILLMAN

Row 2

BARBARA KING
MILDRED KINNY
MARY GRACE KISER
MARY ANN KNOX
CATHERINE LANAHAN
NORMA LASTER
LOLA LASTINGE
GERRY LAUBER

Row 3

MARY ANN LAUDERDALE
HUGH B. LAX
GENE LEDBETTER
BETTY SUE LEE
WALTER LEE
JANIS LEFKOVETS
ROBERT LEWIS
ROBERT M. LEWIS

Row 4

ROY LILLEY
JOHN WILLIAM LIPSEY
FRANCES LITTLE
BRUCE L. LORICK
JOHN LOWRANCE
HAROLD LOYD
JOANNE LYNCH
MARY MARGARET McALPIN

Row 5

CHARLES McAULEY
JIMMY McAULEY
ANNETTE McCAIN
SYLVIA McCALEB
GENE McCANN
LOUIS McCAY
CARLTON McFARLAND
DORIS McKEENER

Row 6

THOMAS McLESKEY
BILL McNARY
DOROTHY MALLICK
BOBBYE MALLORY
PAUL MARSH
CHARLES MARTIN
JANICE MARTIN
JUNE MARTIN

Row 7

GEORGIA LOU MAISON
MARTHA ANNE MASON
ROBERT MATHIS
ANNE MARIE MATTHEWS
ROBERT MEDARIS
MALCOLM MELTON
RICHARD MEYERS
MARION MILNER

Row 8

JOANNE MILLER
PEGGY MILLER
WARREN MILLER
JOHN MILLINGTON
AGNES MOORE
AUBREY C. MOORE
KENNETH MOORE
PATRICIA MOORE

Row 9

CHARLIE MORRIS
GLORIA ANN MORRIS
JOHN MORRIS
JAMES MOSLEY
JUANITA MOSS
JOE MOSS
SAMUEL MOSS
CHARLES MULLER

FRESHMAN CLASS

Row 1
DAVID MULKEY
PAT MURPHY
ROBERT MURDOCK
NORMAN NEWMAN
THOMAS NICHOLS
CLARENCE NOBLETT
ROBERT NOLAND
JOY NOLEN

Row 2
MARTHA NOLEN
OLGA NORWOOD
BETTY ANNE NUNIS
COLEEN OGDEN
CHARLES OVERSTREET
RICHARD CARL PALMER
BARBARA PANKY
BARBARA PARKER

Row 3
DOTTY PARKER
JOE PATE
MARLYN PEACHER
BETTY PEARSON
ROSE PENNINGTON
WALTER M. PEPPER
TOMMY PEPPIN
CURTIS DOYLE PERKINS

Row 4
JAN PEYTON
THOMAN J. PICKETT
SUE PIERINI
MARLENE PINKSTON
PAT PODUSKA
JACK POLLARD
MAURICE POPPENHEIMER
THOMAS L. PORTER

Row 5
JOAN POUNCEY
JERRY EUGENE POURNELLE
STEWART POWELL
CAROLYN PRESCOTT
CHARLES PRISLOVSKY
JACK PRYOR
PAT RAHALL
PAIGE RATCLIFF

Row 6
THELMA REENE
MARY CLAIR REVERE
JOYCE REYNOLDS
VERLENE RICK
GENE RIPPEL
JULIUS ROBERSON
ANN ROBERTS
CLAUDE K. ROBERTSON

Row 7
ROSANNA ROBILIO
NANCY ROBINETTE
ELOYCE ROBINSON
HENRY ROOP
PAULINE ROSENBERG
JACOB H. ROW, JR.
BURT RUDEN
DICK RUSSELL

Row 8
BARBARA SEDBERRY
DORIS SCRUGGE
JOY SCOTT
DOROTHYANN SCOTT
CONNIE SCHMIDT
BARBARA SHAPIRO
ROSE SHAPIRO
BILL J. SHARPE

Row 9
V. H. SHASSERE
ED SHELBY
GWENDOLYN SHERROD
DORIS JEAN SHINE
BELLA SHORE
BETTY SHORT
JOANNE SHORT
ROBERT SHUPE

MEMPHIS STATE COLLEGE LIBRARY
MEMPHIS TENNESSEE

FRESHMAN CLASS

Row 1

ROBERT SIBLEY
PATSY SIMMONS
CECIL SIMPSON
JAMES LEE SIMPSON
MARILYN SIMPSON
HARDY SIMS
HELEN SINGLETON
ARRON SLUTSKY

Row 2

BETTY JANE SMITH
JOE MAURICE SMITH
NELLIE MAE SMITH
DOLORES SMITHHEART
SARAH SMOTHERMAN
LUCIOUS SNYDER
BILLY SPENCE
CLARA SPENCER

Row 3

JIMMY SPRINGFIELD
LOIS SPROLES
DAVID SREBONIZ
DORIS STAFFORD
BARBARA STAINBROOK
CORINNE STANDERFER
ANN STARRETT
JOAN STEELE

Row 4

PEGGY STEWART
WILLIAM J. STRICTLAND
ANN STUART
HARRY SULLIVAN
ZOE SUMMERLINE
NORWOOD SURNDLER
NANCY SWEARENGEN
KOSTA TARAS

Row 5

CARMEN ANN TARR
PAUL TATA
WILEY TATUM
BAXTER THOMAS
CAROLYN THOMAS
DOLORES THOMPSON
DIXIE THOMPSON
JAMES A. THOMPSON

Row 6

TOMMY THOMPSON
SHIRLEY THORNTON
DONALD TODD
MARY TODD
HAROLD TRACY
WILLIAM TREADWAY
LAWERENCE TURNER
WILLIAM TROTTER

Row 7

NANCY TYCER
MARY VINCENT
JOHN VOWELL
BRYAN WADE
LARRY C. WADE
HENRY WADDELL
MARY WAGES
DICKIE WALKER

Row 8

ROBERT WALKER
NANCY WALL
JOHNNY WALLISA
JERRY WALTER
MARTHA ANN WARD
DARLEENE WATKINS
GENE WATKINS
MARILYN WEBB

Row 9

JIM WEINEDEL
DUTCHESS WINK
JOHN WHILTEN
BERNARD WHITE
DOROTHY WHITE
FRED WHITE
THOMAS WHITE
WANDA WILES

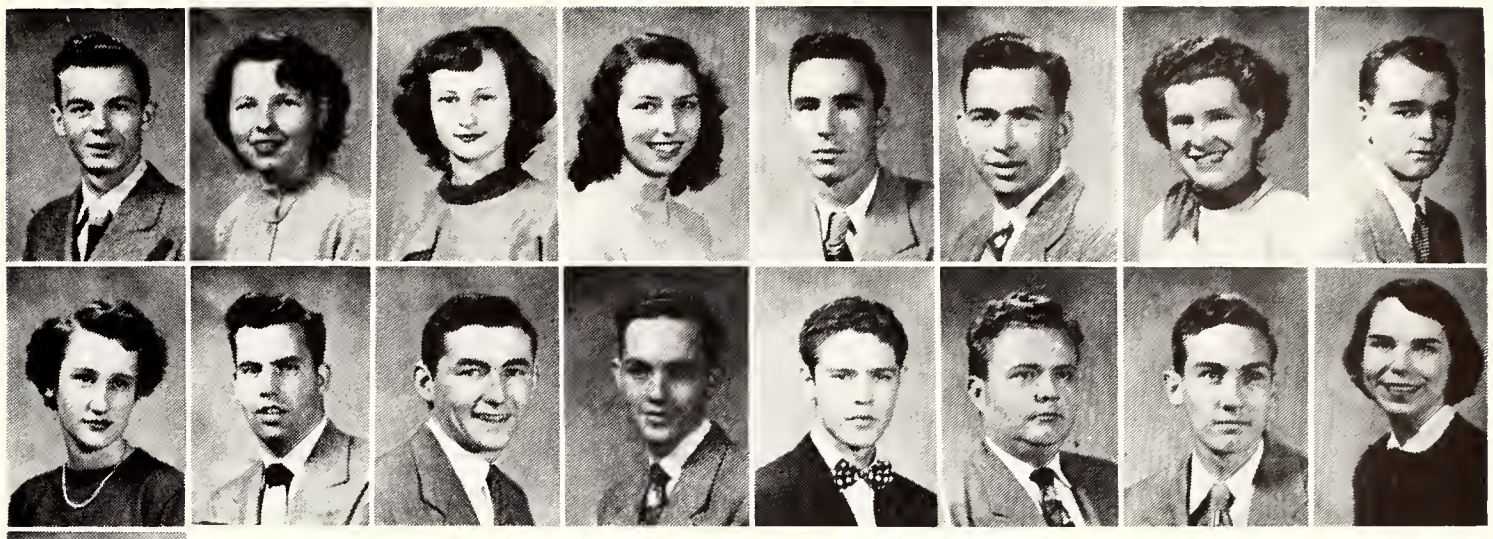

Row 1—Jimmy Williams, Margaret Williams, Shirley T. Williams, Shelley Williams, Frank Willourne, Glenn Wilson, Mary Jo Winningham, Marvin Winston.

Row 2—Lola Wood, Glenn C. Wolf, James Wright, Bill Wulff, Jackie Wyatt, Richard Xiques, Jr., Charles D. Yater, Betty Yarbo.

Row 3—Betty Young.

"Freshman square that cap"

Next stop Crump Stadium

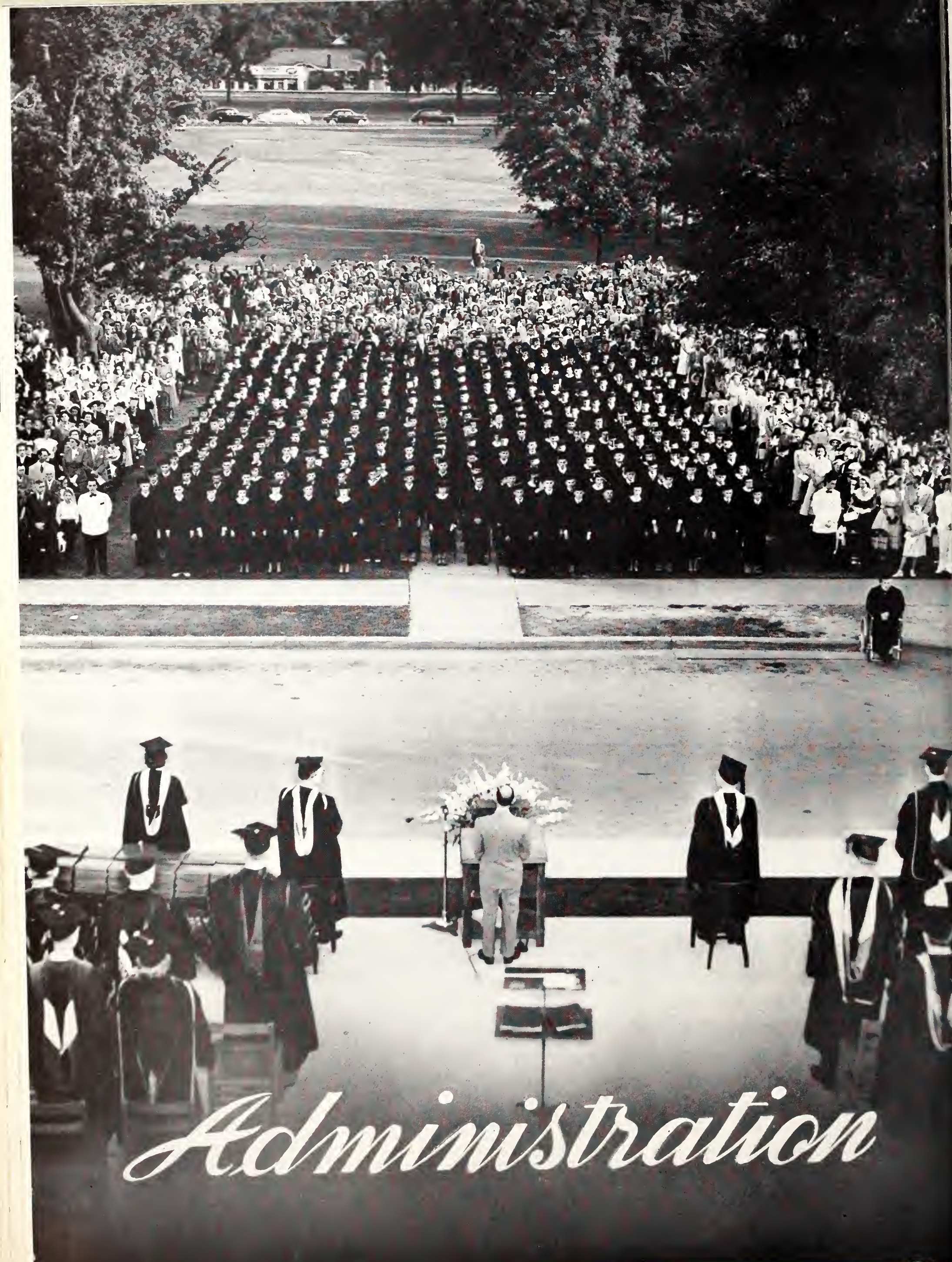

Administration

J. M. SMITH, President

First in the hearts of Memphis State students is Mr. J. M. "Jack" Smith, President of Memphis State College. An educator since he was nineteen, Mr. Smith taught in Tennessee and Kentucky until he arrived at Memphis State in 1930 as principal of the Training School; later he was appointed Dean of the College. He then became Commissioner of Education, President of Tennessee Polytechnic Institute, and Director of Instruction for the Memphis City Schools. In 1946 he became President of Memphis State.

Beginning in January 1949, Mr. Smith served as Commissioner of Education almost two years on a leave of absence from his duties as President of the College. As Commissioner he did much to improve the educational standards of Tennessee and Memphis State; in 1950 he viewed the educational systems of Europe first-hand. This year Mr. Smith campaigned fervently to make Memphis State a University, and under his guidance, three additions to the physical plant have been made.

He has merited the respect of the student body. He has our confidence and best wishes for a still more successful future.

R. M. ROBISON
Dean

MISS FLORA RAWLS
Dean of Women

LAMAR NEWPORT
Bursar

R. P. CLARK
Registrar

W. P. CARSON
Assistant to President and Dean

DEPARTMENT CHAIRMEN

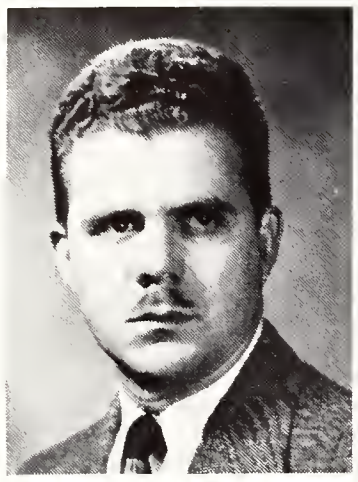

DR. R. C. ANDERSON
Graduate Division

R. J. COLTHARP
Industrial Arts

DR. E. I. CRAWFORD
Business Administration

DR. H. B. EVANS
English

G. J. HARRIS
Music

G. H. HAYDEN
Physical Science

B. L. HENDERSON
Home Economics

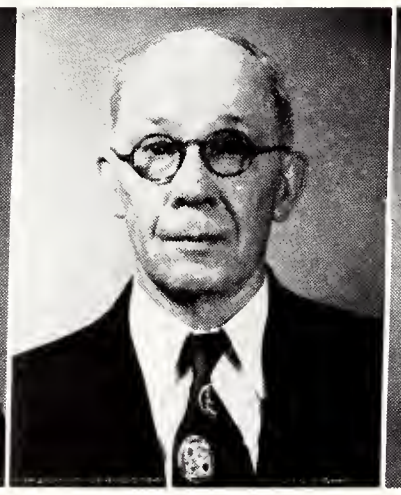

O. R. HUGHES
Psychology

C. C. HUMPHREYS
Athletics

DR. R. W. JOHNSON
Social Science

DR. H. S. KALTENBORN
Mathematics

MARIE McCORMACK
Art

H. I. ROLAND
Training School

DR. A. S. RUDOLPH
Biology

DR. H. E. RUMBLE
Education

DR. N. A. SMITH
Languages

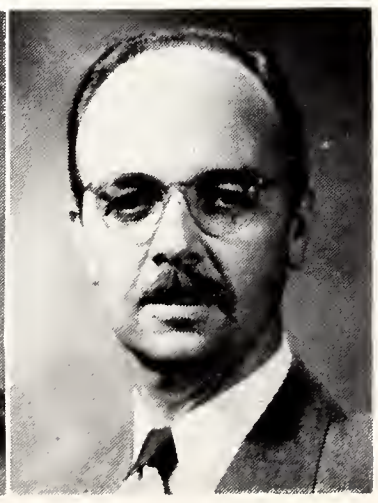

DR. D. C. STREETER
Speech

FACULTY

Row 1—W. C. Abbet, W. F. Agnew, Dr. H. W. Andersen, Sam Anderson, Dr. Peter Bannon, Eugene Bence.

Row 2—Dr. C. H. Bennett, Dr. A. M. Boom, Dorrice Bratcher, W. A. Brotherton, E. L. Brown, Louise Cambron.

Row 3—Evelyn Causey, D. W. Clark, Myrtle Cobb, Dr. S. R. Cornelius, R. E. Cramer, Dr. R. E. L. Crane.

Row 4—Lucile Crawford, J. C. Crumbaugh, Zach Curlin, Leo Davis, D. D. Dickson, Bertie Evans.

Row 5—Elton Fisher, Evelyn Fisher, J. W. Fox, Maude Fox, Dr. C. P. Freeman, Noel Gilbert.

FACULTY

Row 1—J. R. Gordon, Irma Greer, Dr. M. F. Gyles, Raymond Haagh, C. G. Hamilton, R. L. Harris.

Row 2—Ralph Hatley, V. B. Heatherly, Mary Heiskell, Ray Herzog, Dr. R. M. Hill, Dr. Elmore Holmes.

Row 3—A. P. Hurley, Dr. C. C. Ijams, Virginia Johnson, Dr. H. H. Kaltenborn, Fred Kendrick, Mabel Lawson.

Row 4—Dr. E. D. Lewis, M. D. Lewis, Undine Levy, Dr. C. H. Linden, Mozelle Lundy, Elna McBride.

Row 5—R. W. McGowan, Wayne McLaurin, C. H. McNees, Dr. J. S. Matthews, W. D. Miller, W. H. Milner.

FACULTY

Row 1—E. L. Mitchell, G. R. Mohr, Elizabeth Murphy, W. J. Murphy, Dilbert Nave, Dr. Edward Noyes.

Row 2—Elma Roane, Dr. J. T. Robison, Dorothy Seay, E. E. Shepherd, D. D. Simmons, R. P. Sledge.

Row 3—Larry Smith, R. H. Smith, Kathryn Snipes, J. W. Spiceland, L. E. Snyder, C. R. Spindler.

Row 4—Dr. W. H. Taft, McCoy Tarry, Inell Teague, Virginia Tefft, C. L. Underwood, Alma Whitaker.

Row 5—Bradford White, J. F. Williams, Lawrence Wynn, Eugart Yerian.

TRAINING SCHOOL FACULTY

Row 1—Perry Alexander, Marion Bennett, Opal Coleman, Mattie Connell, Mary Dunn, Elba Gandy
Row 2—Sue Hopper, Helen Kirby, Emma Lea, Marjorie Messer, Nellie Moore, Anne Peeler
Row 3—Mrs. Robert Short, Mary Turner, Julia Thomas, Evelyn Warr, Marie Watkins, Mildred Wright

ADMINISTRATION ASSISTANTS

Front row (left to right)—Mrs. Billy Leach, Miss Ethel Lewis, Mrs. John Cobb, Miss Clara Gowen, Miss Kathryn Quisenberry, Mrs. John Reid Bell, Mrs. Eldon Berry, Jr.

Back Row—Mrs. Sam Johnson, Mrs. James Taylor, Mrs. H. R. Haire, Miss Martha Elise Davis, and Mrs. Thomas Wake

THANO'S *Restaurant*

510 SOUTH HIGHLAND

☆

SEAFOOD • STEAKS • CHOPS • CHICKEN

GOOD HOT LUNCHES

Special Student Dinners

VISIT MEMPHIS STATE'S PRIVATE DINING ROOM

MEMPHIS STATERS ENJOYING

"The Pause That Refreshes"

Coca-Cola

BOTTLING COMPANY

MEMPHIS, TENNESSEE

Toof
Excellence
MEMPHIS

symbol of quality

printers
lithographers
stationers
office outfitters
systems designers

☆

Compliments of

Memphis Engraving

Company

☆

• Autographs •

• Autographs •

• Autographs •

• Autographs •

MEMPHIS STATE COLLEGE LIBRARY
MEMPHIS, TENNESSEE

MEMPHIS STATE COLLEGE LIBRARY
MEMPHIS, TENNESSEE

THE BEAUTY COVER CO.
DALLAS